59

Echo

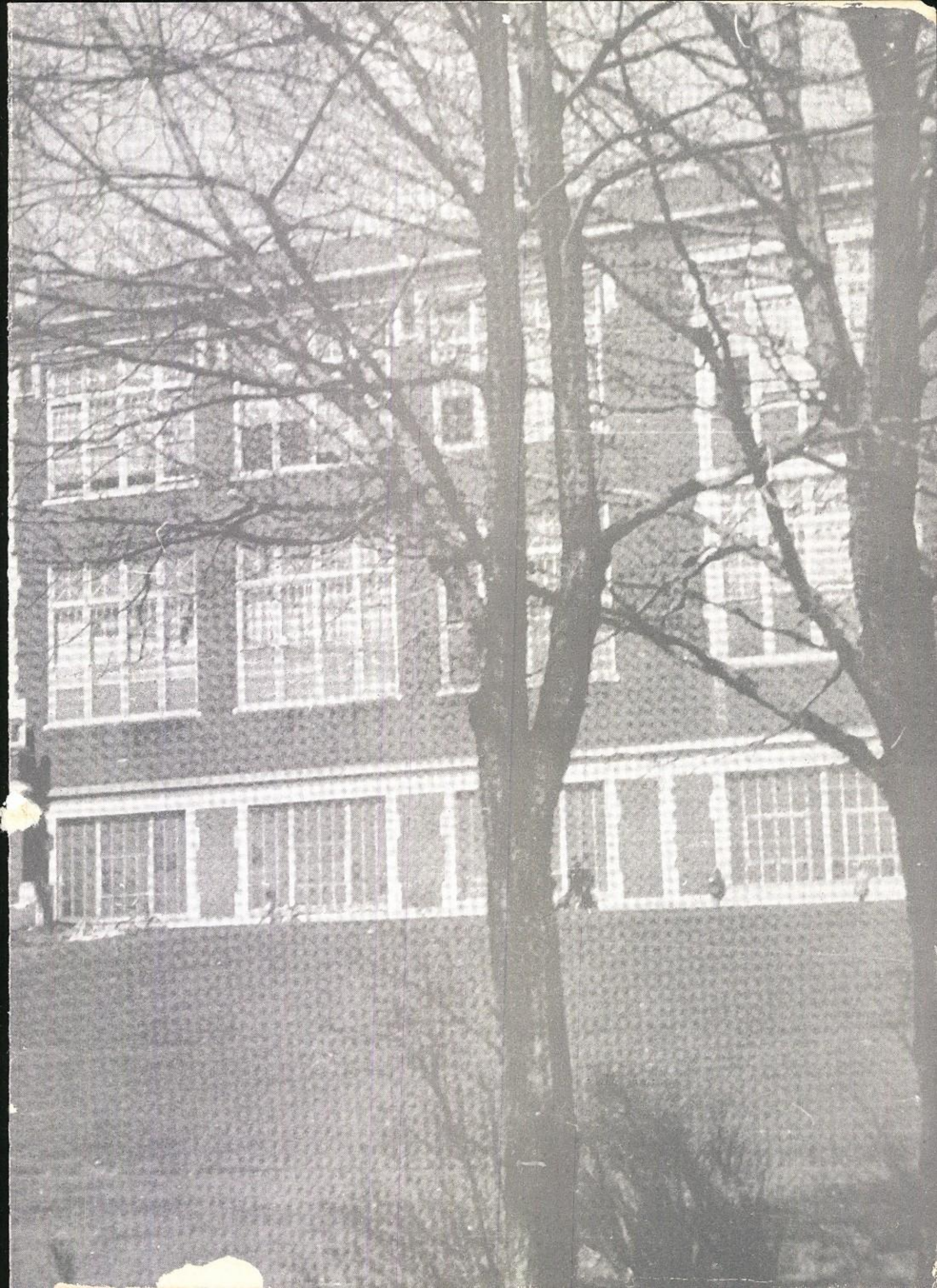

Annual Publication of the Senior Class

HANCOCK CENTRAL HIGH SCHOOL

Hancock, Michigan

ECHOES

JOHN-PETER STADIUS
Co-Editor

JAMES KUZDRAL
Co-Editor

CLAYTON KANGAS
Assistant Editor

CHARLES SANTORI
Assistant Editor

MARIANNE WARGELIN
Advertising

JUDITH WESALA
Business Manager

CAROL AHOLA
Associate Editor

ANN M. O'LEARY
Chief Typist

MARY C. MONETTE
Circulation

MARGARET MAKI
Historian

LINDA NIKULA
Senior Editor

RICHARD WIITANEN
Athletics

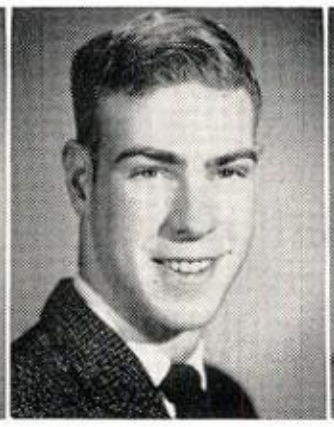

EDWARD LIEBLEIN
Photography

PHILLIP LUNDMAN
Photography

1959

Faculty Advisor
MR. L. B. CANTERBURY

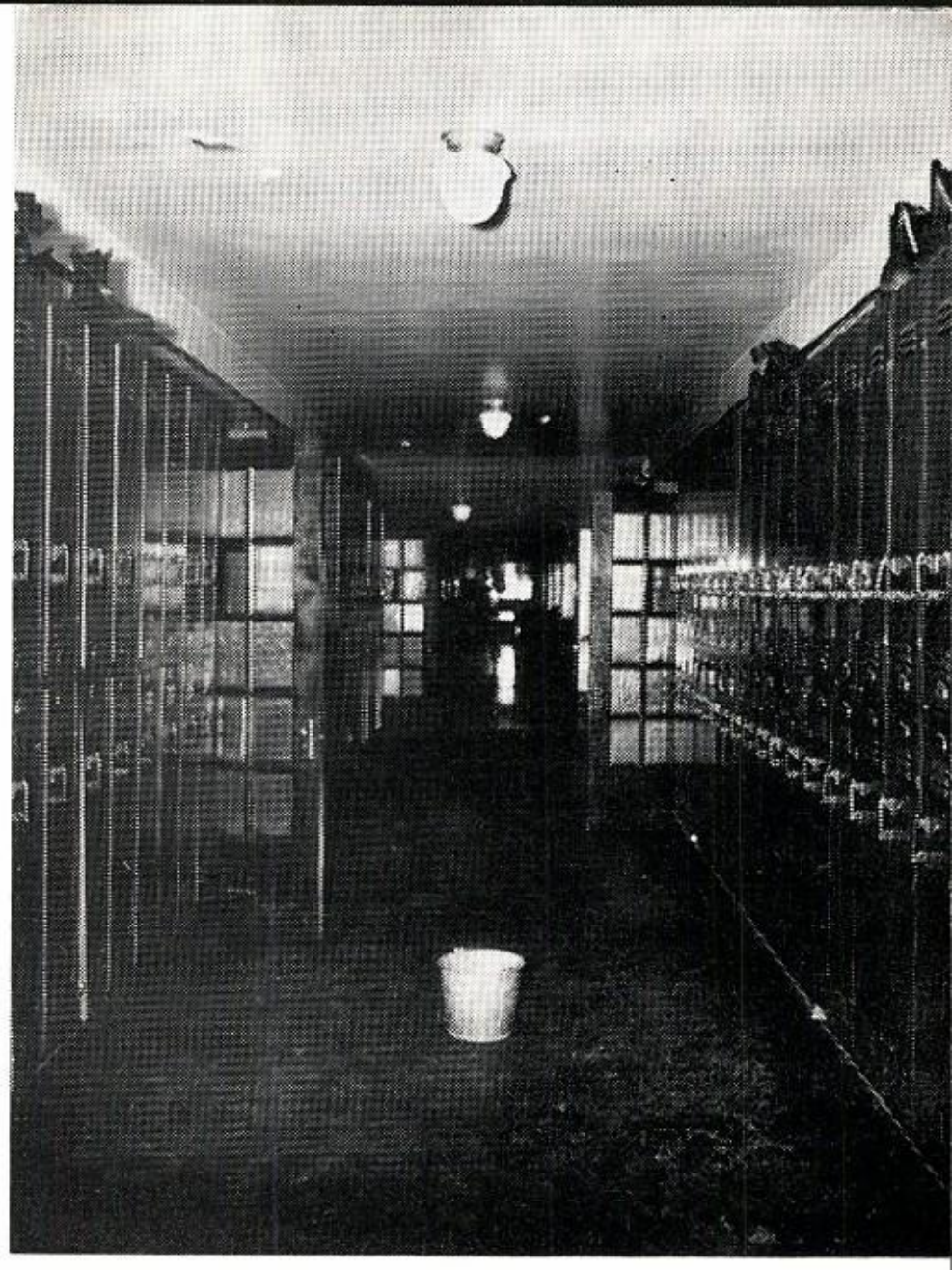

CONTENTS

SENIORS 5

FACULTY 25

JUNIORS 31

SOPHOMORES 37

FRESHMEN 41

JUNIOR HIGH 45

ORGANIZATIONS 51

ATHLETICS 59

MUSIC 73

SENIOR DIRECTORY 80

ADVERTISERS 83

BOARD OF EDUCATION

WALTER A. JOHNSON

D. W. SEATON

BOYU WAISANEN

RAYMOND F. HOSANG

HAROLD C. LENT, Supt.

THOMAS M. DENNIS

IRVING L. MATSON

JOSEPH FISHER

S E N I O R S

SENIOR CLASS ADVISOR
Miss Sylvia J. Eskola

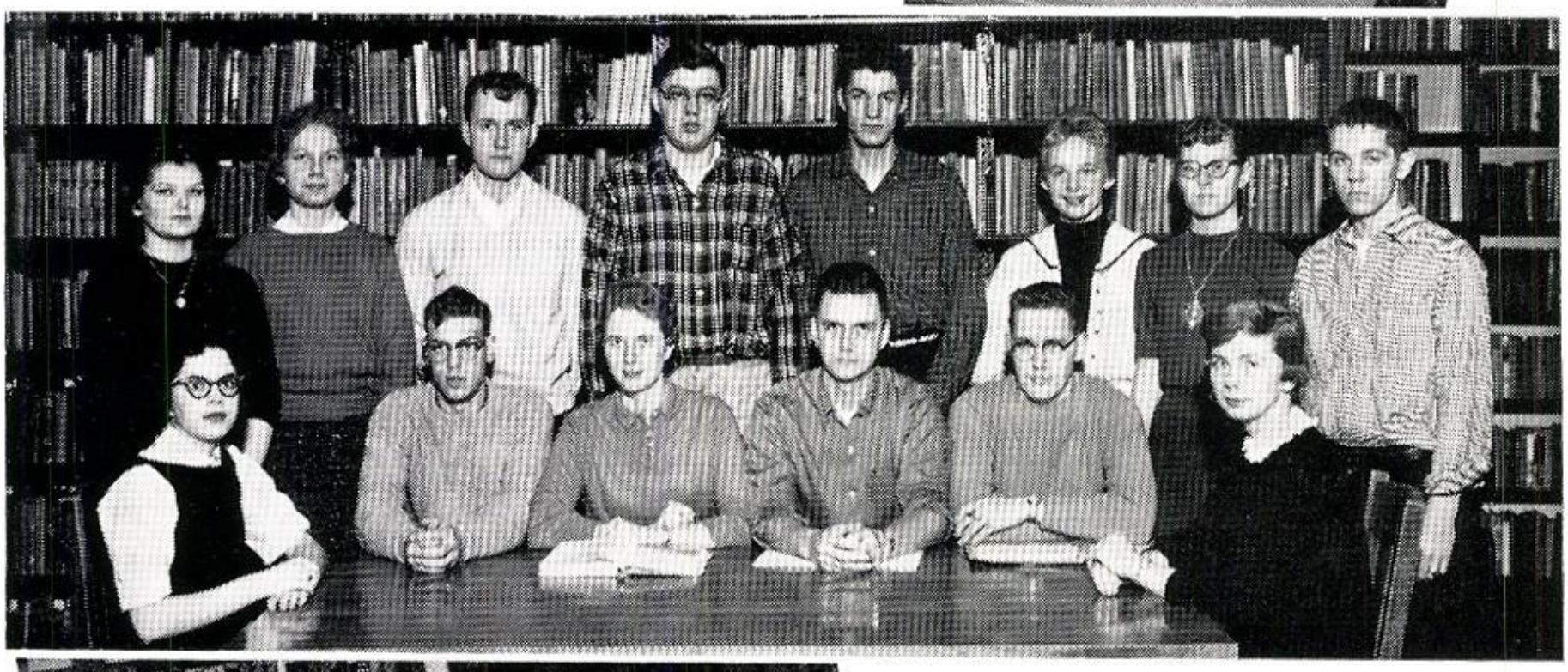

SENIOR CLASS COUNCIL: Row 1—Darlene Stocker, Edward Lieblein, Sharon Dover, David Spear, Clayton Kangas, Carol Ahola. Row 2—Carol Perrault, Linda Nikula, John Strand, John Gazal, Charles Santori, Mary Johnson, Margaret Moll, Richard Wiitanen.

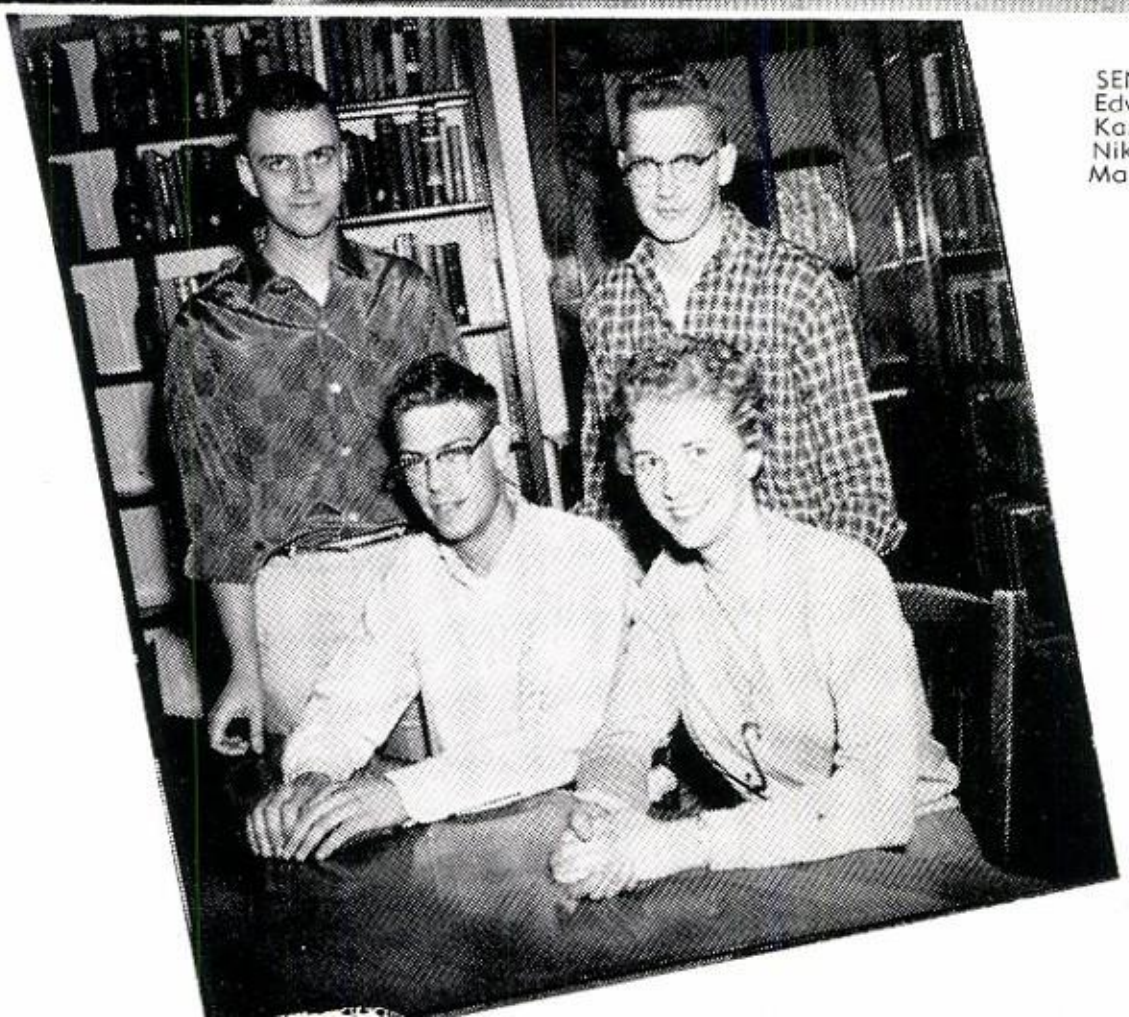

SENIOR CLASS OFFICERS: Row 1—Edward Lieblein, Vice President; Sharon Dover, President. Row 2—David Spear, Secretary; Clayton Kangas, Treasurer.

CAROL AHOLA

JUDITH BAILLARGEON

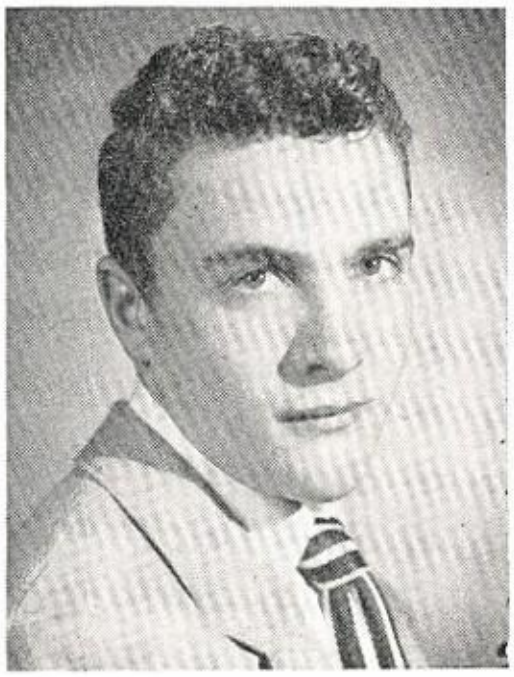

ROBERT BINGHAM

GEORGE BONINI

ROGER CARLSON

RONALD CARLSON

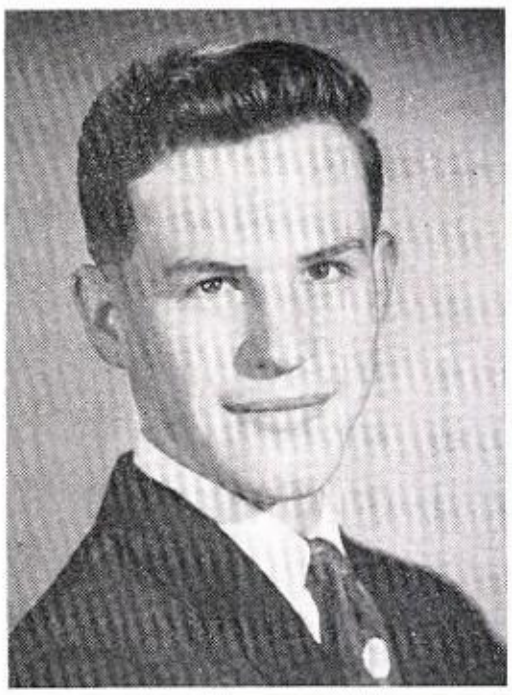

MARILYN DIVECCHIO

SHARON DOVER

RONALD ERICKSON

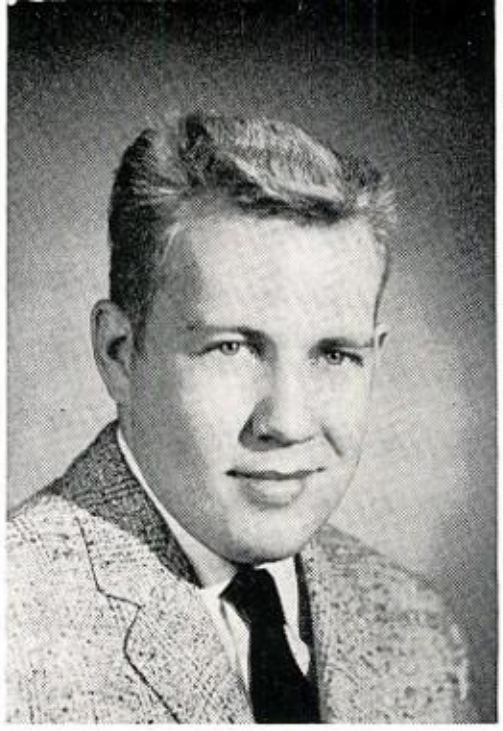

JOHN GAZAL

JAMES GRASSESCHI

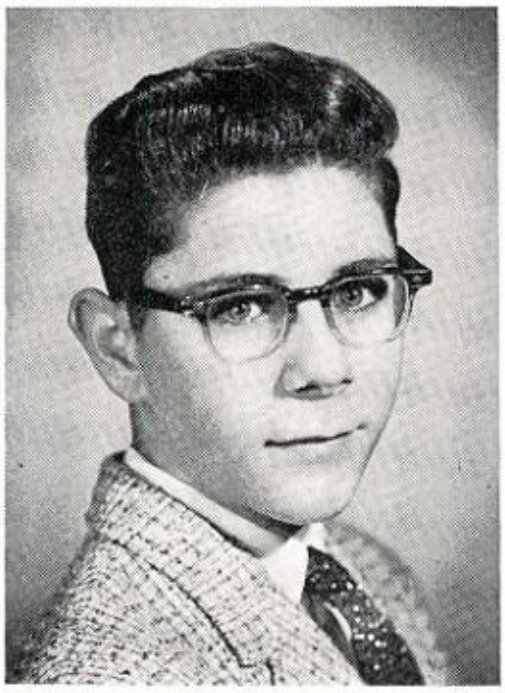

CAROL FRASER

WARD GROSNICK

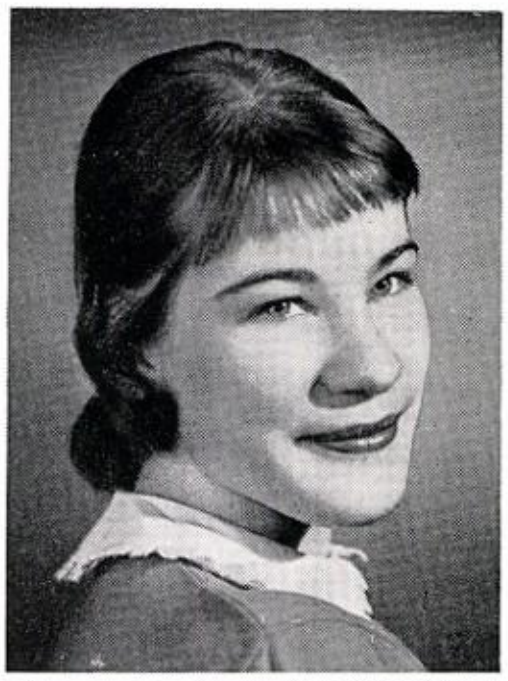

SHERON HARRIS

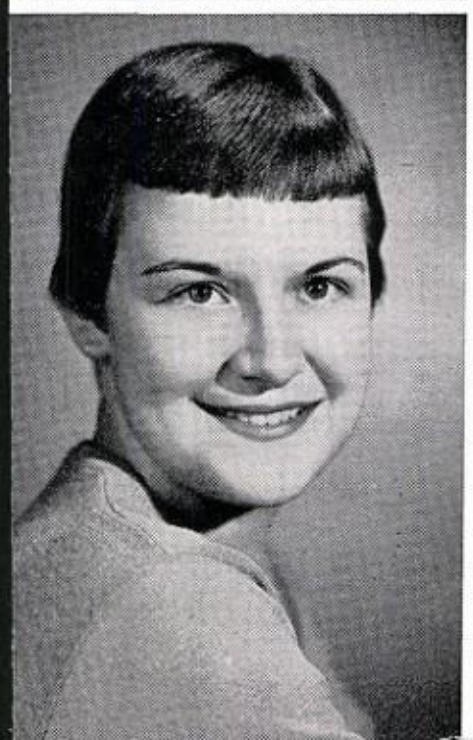

MARY HERRES

SHARON HERMANSON

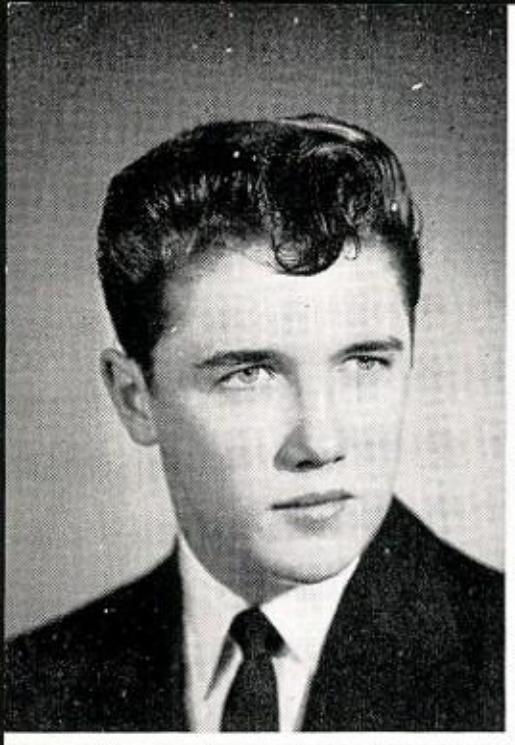

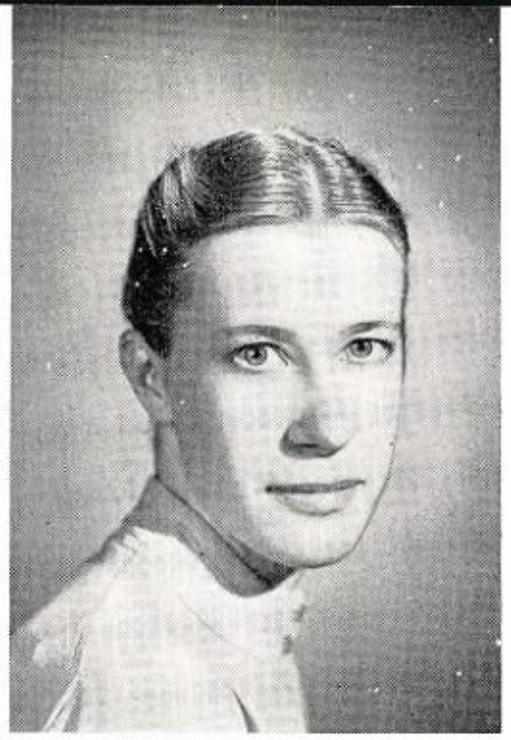

GEORGE HENDRICKSON

CECILE HENDRICKSON

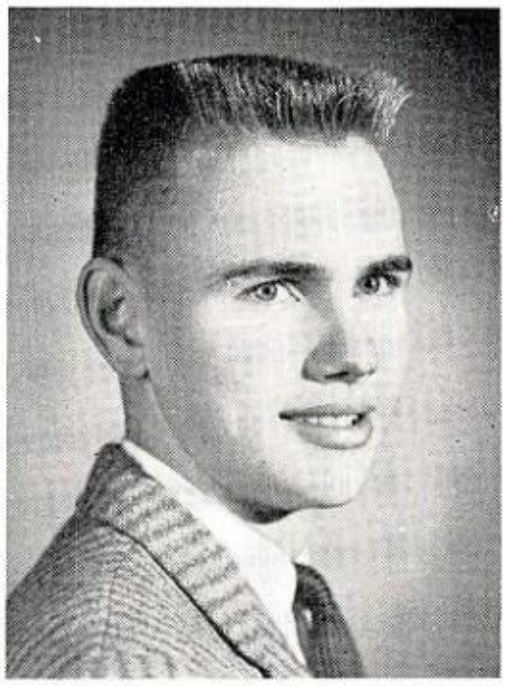

SYLVIA HILL

DENNIS HOSKING

CONNIE ISOLA

MARY JOHNSON

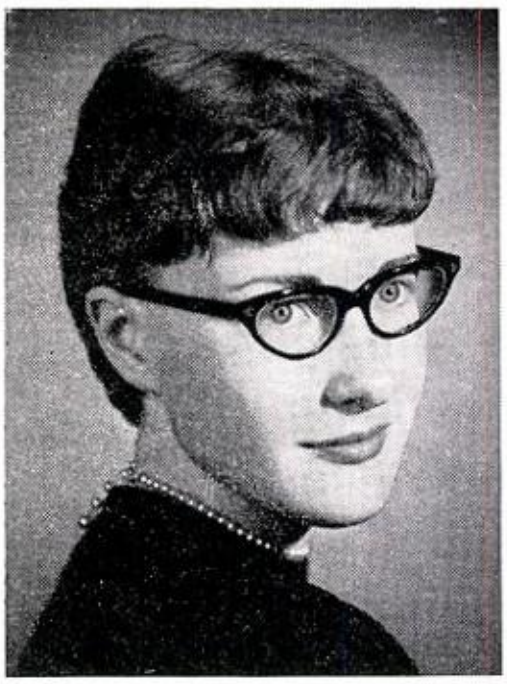

JOHN WIRKKULA

ANN MARIE KANGAS

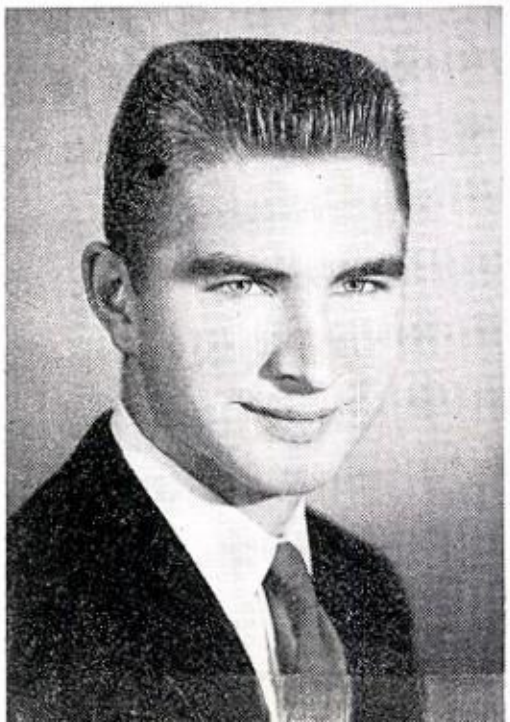

CLAYTON KANGAS

HELEN KEMPPAINEN

JOHN KEMPPAINEN

PHILIP KLEMETT

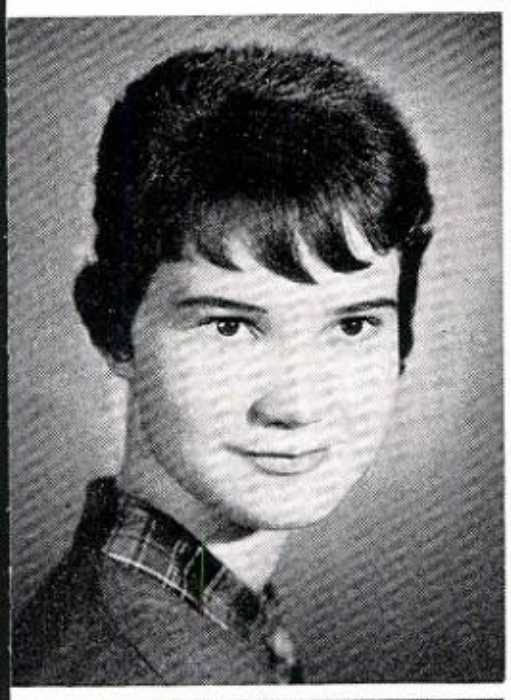

KATHLEEN KOLEHMAINEN

JAMES KUZDRALL

GEORGEANNE LAITALA

JUDITH LAITINEN

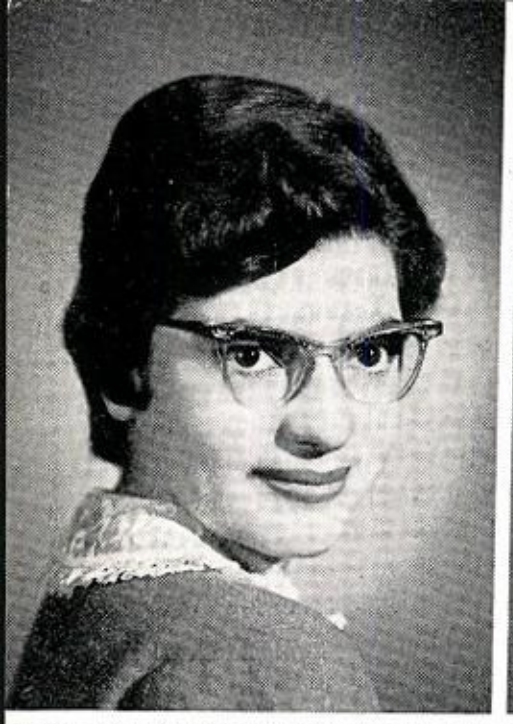

ALBERTA LE GAULT

JOYCE LEHTINEN

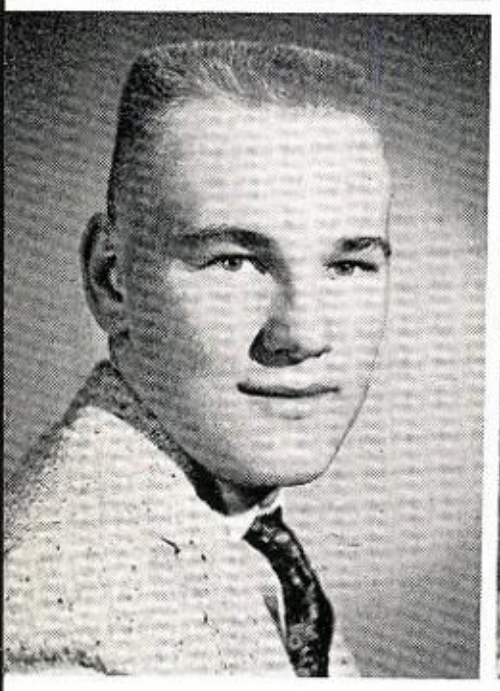

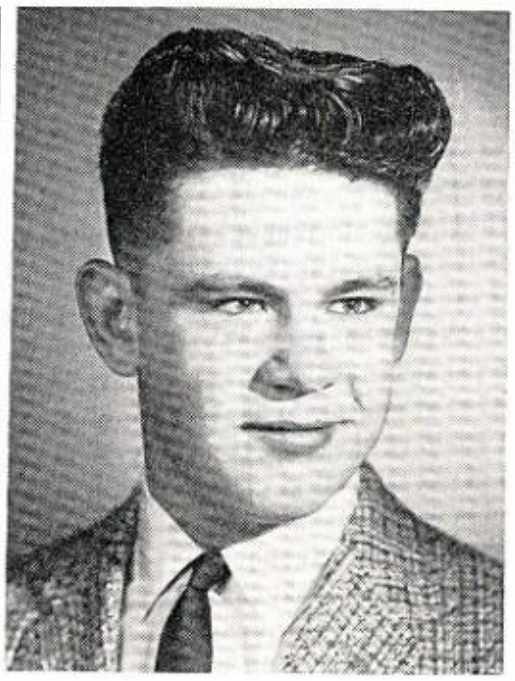

GERALD LEHTO

DAVID LEHTOLA

GEORGE LEINONEN

EDWARD LIEBLEIN

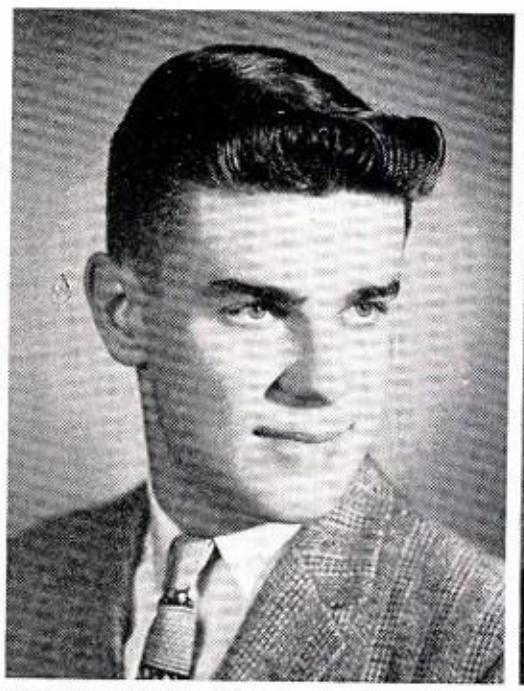

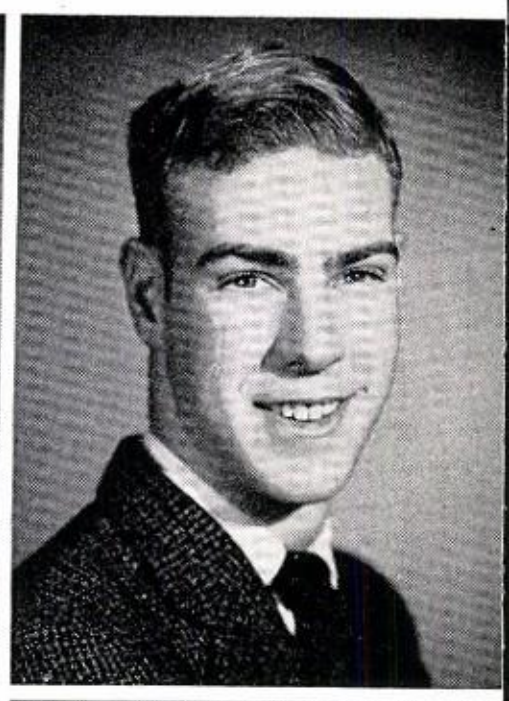

DORIS LIIMATTA

MARIE LIIMATTA

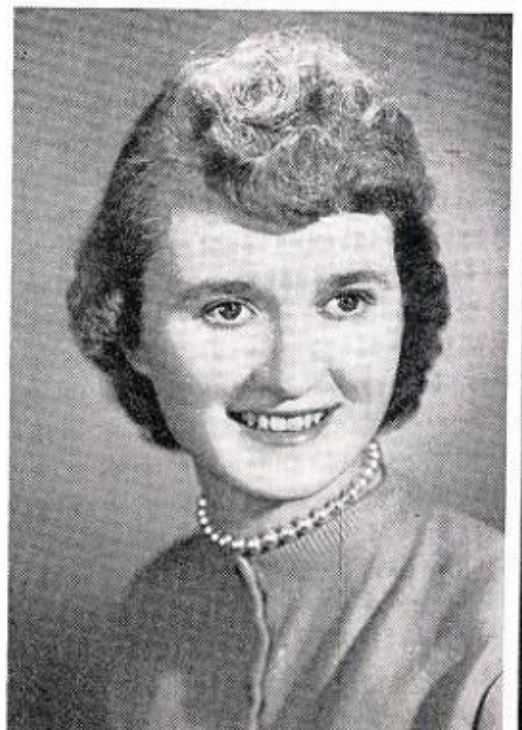

EVELYN LINDSTROM

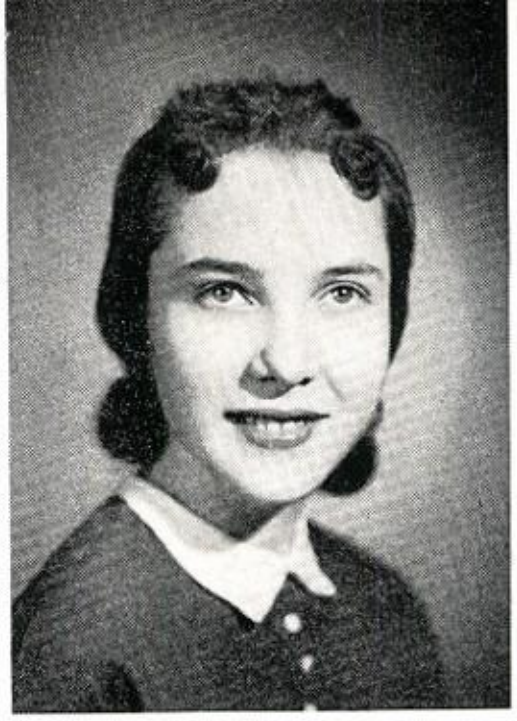

PHILLIP LUNDMAN

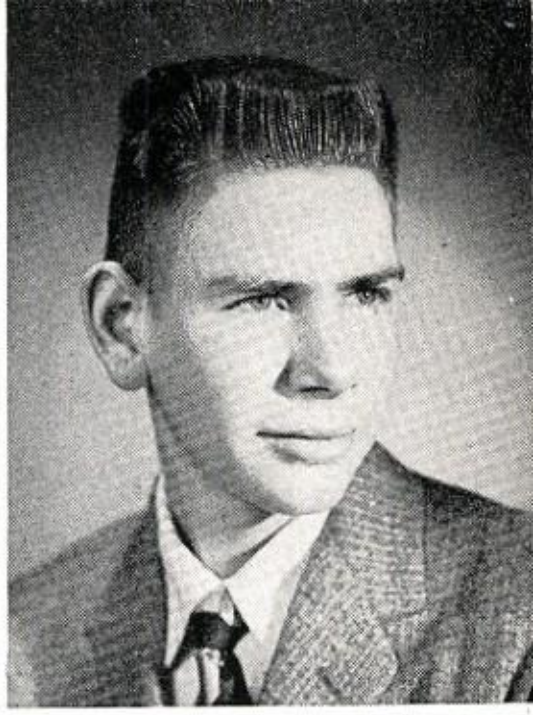

MARGARET MAKI

WILHO MAKI

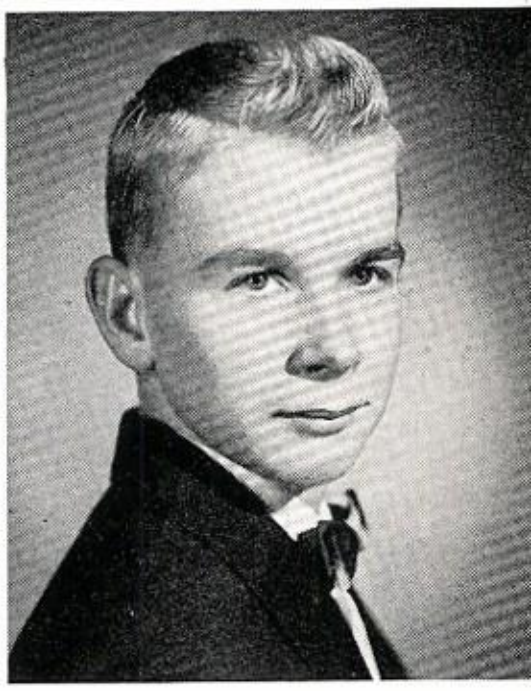

MARLENE McCARTHY

JUDITH McCLELLAN

NORMA MOILANEN

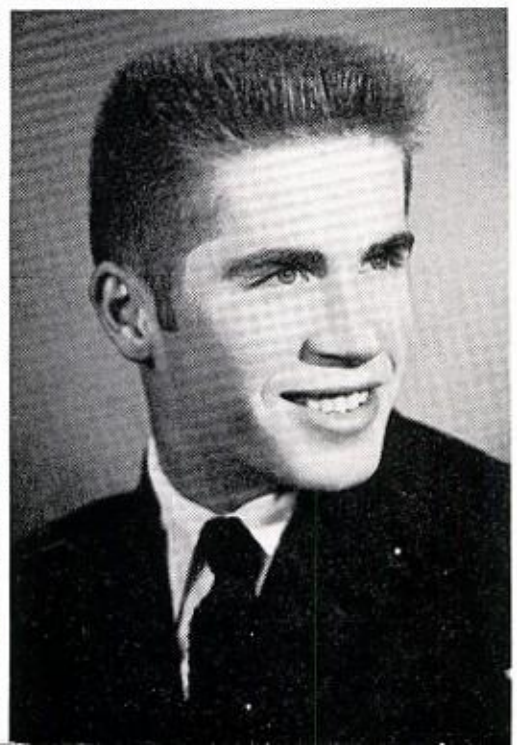

THOMAS MOLISE

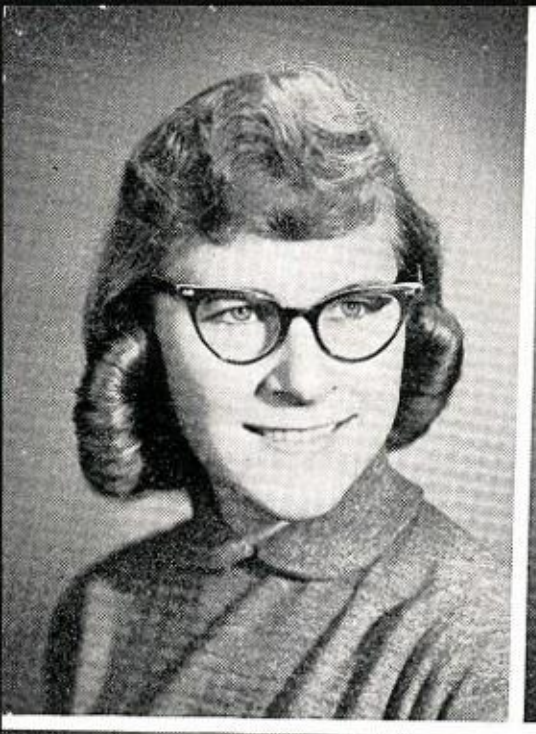

MARGARET MOLL

MARY CATHERINE MONETTE

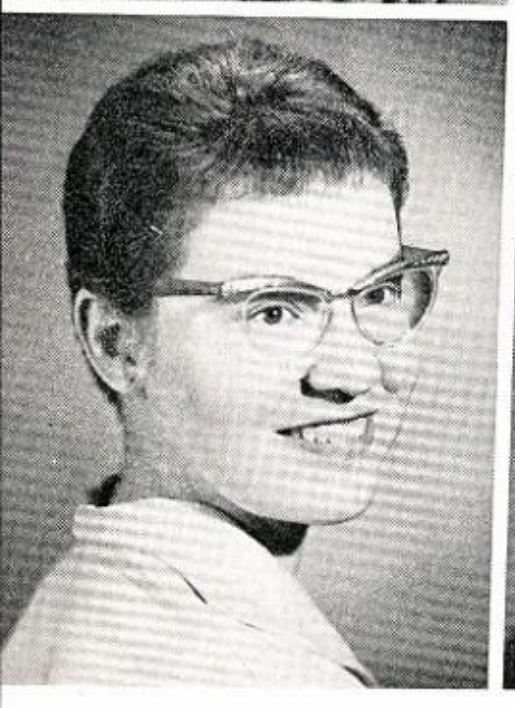

ELIZABETH MURTONEN

JOYCE NIEMI

LINDA NIKULA

RONALD NUTTALL

SHARON ODGERS

MARCIA ODGERS

ANN MARIE O'LEARY

CAROLE PEKKALA

THOMAS POLKINGHORNE

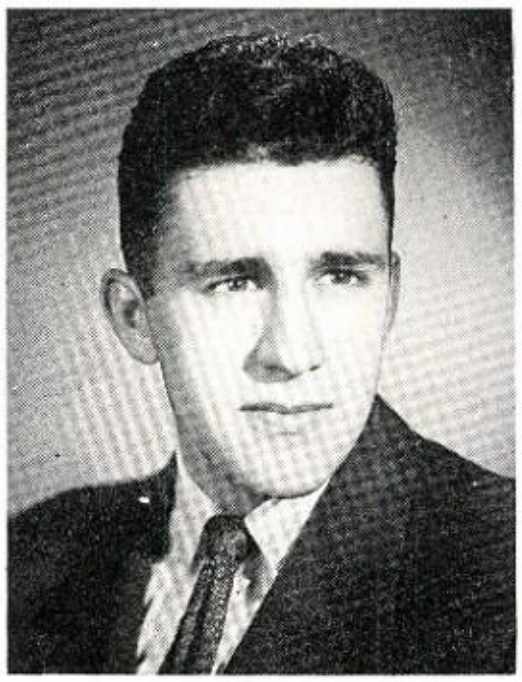

CAROL PERREAULT

GORDON PULDA

LOIS RAASIO

JOYCE RISTILA

WENDELL ROMBERG

JUDITH RYAN

JOY SAARI

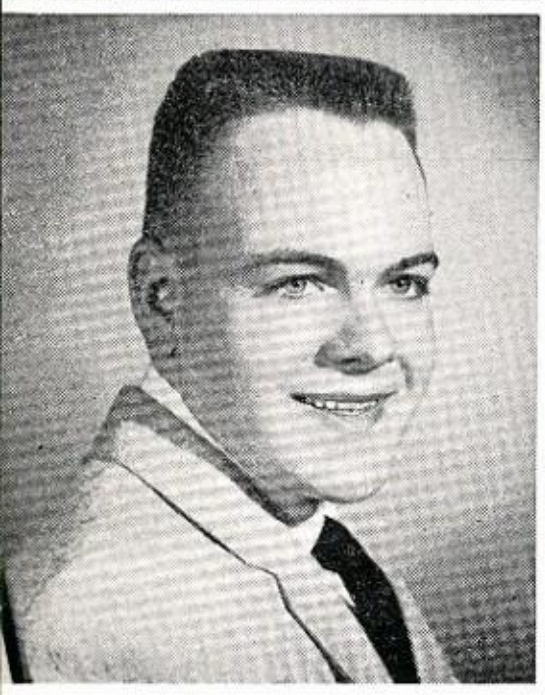

JEROME SAARINEN

JOHANNA SALO

SANDRA SANDELL

CHARLES SANTORI

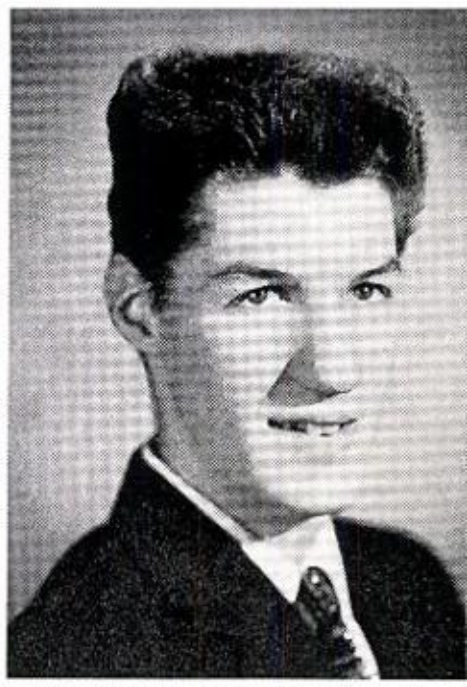

DIANE SORVISTO

DAVID SPEAR

JOHN-PETER STADIUS

JOHN STRAND

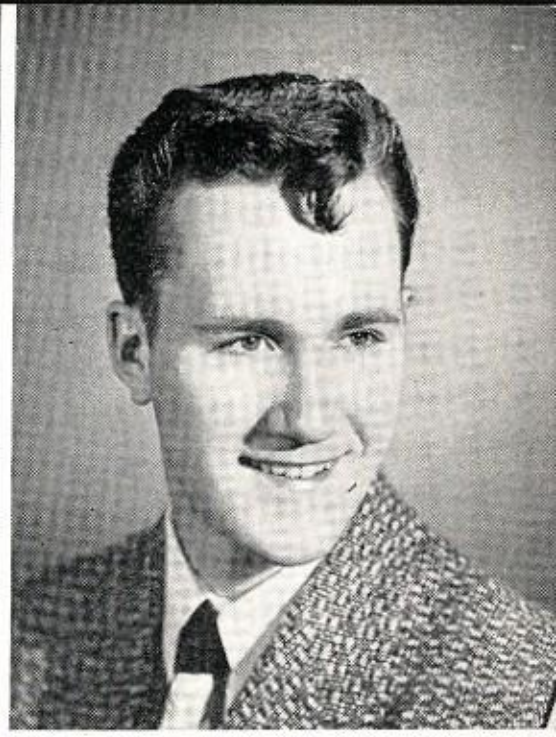

DARLENE STOCKER

DAVID TONJUM

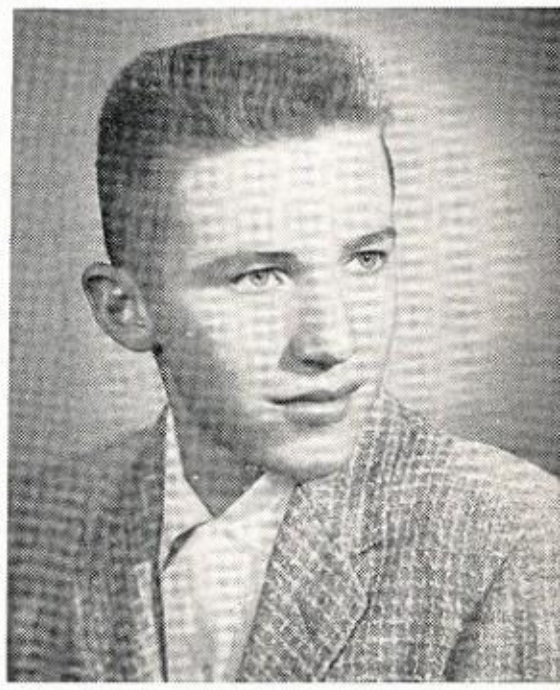

ROBERT TREVETHAN

BARBARA USIMAKI

PETER VEENSTRA

KATHLEEN VOLLMER

MARIANNE WARGELIN

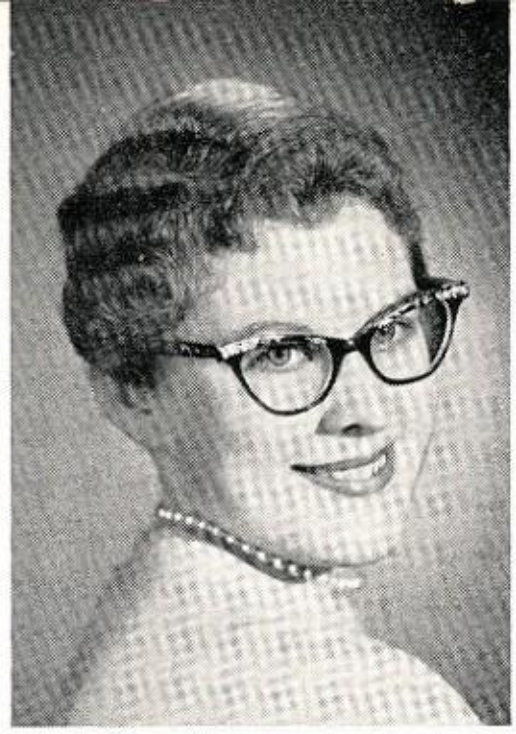

JUDITH WESALA

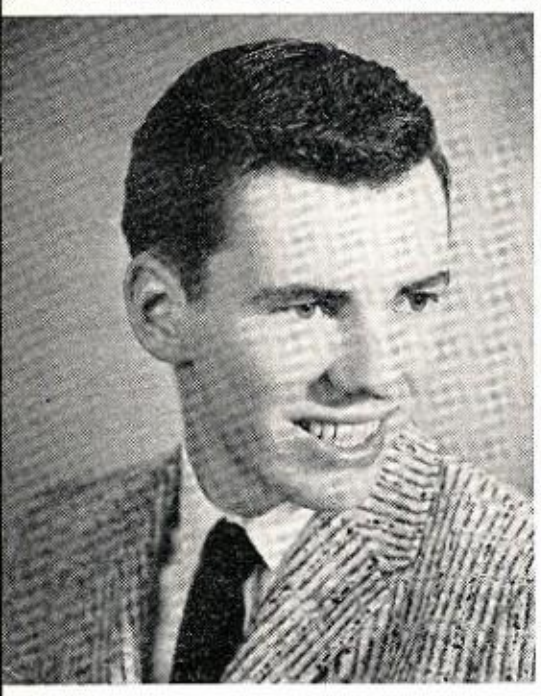

ROBERT WHINNEN

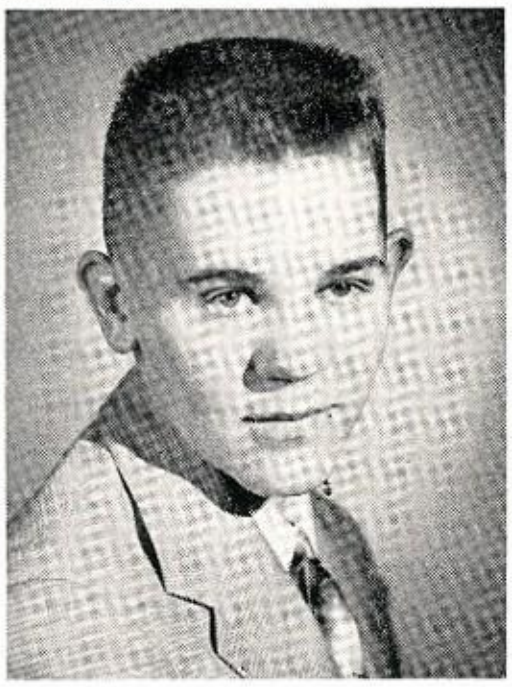

RICHARD WIITANEN

Not pictured: JOHN HOULE

Barbara Usimaki; John-Peter Stadius; Judith Wesala; Sandra Sandell, Co-Valedictorian; Carol Ahola, Co-Valedictorian; Margaret Maki, Salutatorian; Linda Nikula; James Kuzdrall; Ann Marie O'Leary; missing from picture, Cecile Hendrickson.

HONOR STUDENTS

Row 1: Margaret Moll, Ann Marie Kangas, Joy Saari, Norma Moilanen, Mary Johnson, Marianne Wargelin, Darlene Stocker, Judith Laitinen, Sharon Hermanson.

Row 2: Philip Klemett, Georgeanne Laitala, Dennis Hosking, Joyce Niemi, Elizabeth Murtonen, George Leinonen.

Missing from picture: Sharon Dover, Kathleen Kolehmainen, Doris Liimatta, Marie Liimatta, Carole Pekkala.

The Pumpkin Coach

JUNIOR PROM 1958

''CINDERELLA'S BALL''

Between Dances

"Cinderella"

Aerial View

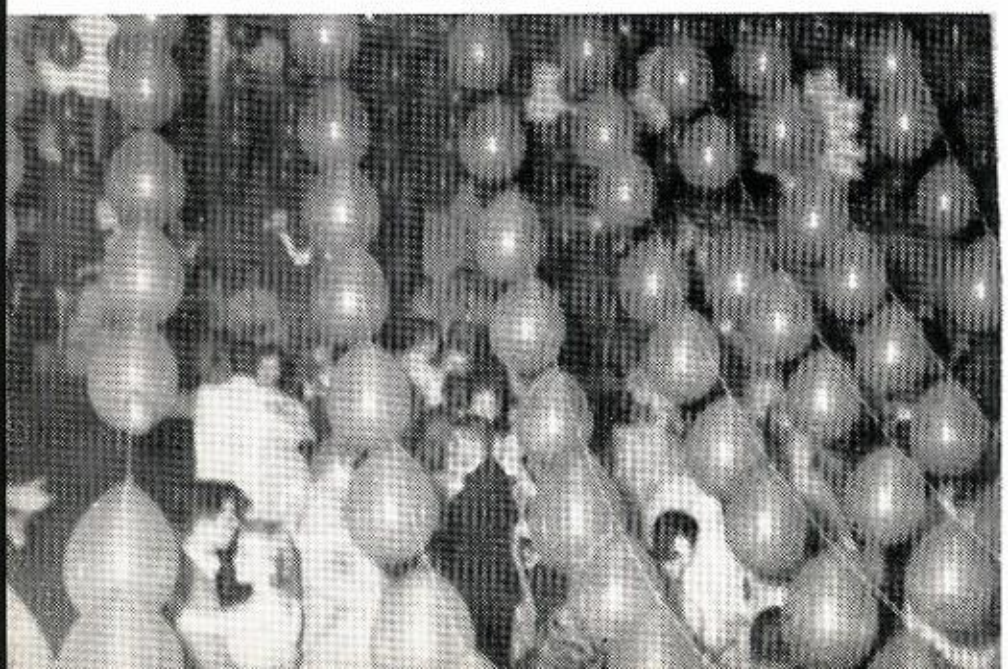

The Music makers

JUNIOR PROM 1958

''CINDERELLA'S BALL''

Time for a rest.

The Grand March

The Center of Attraction

A Guests' Conference

Who Made the Murals?

JUNIOR CLASS PLAY

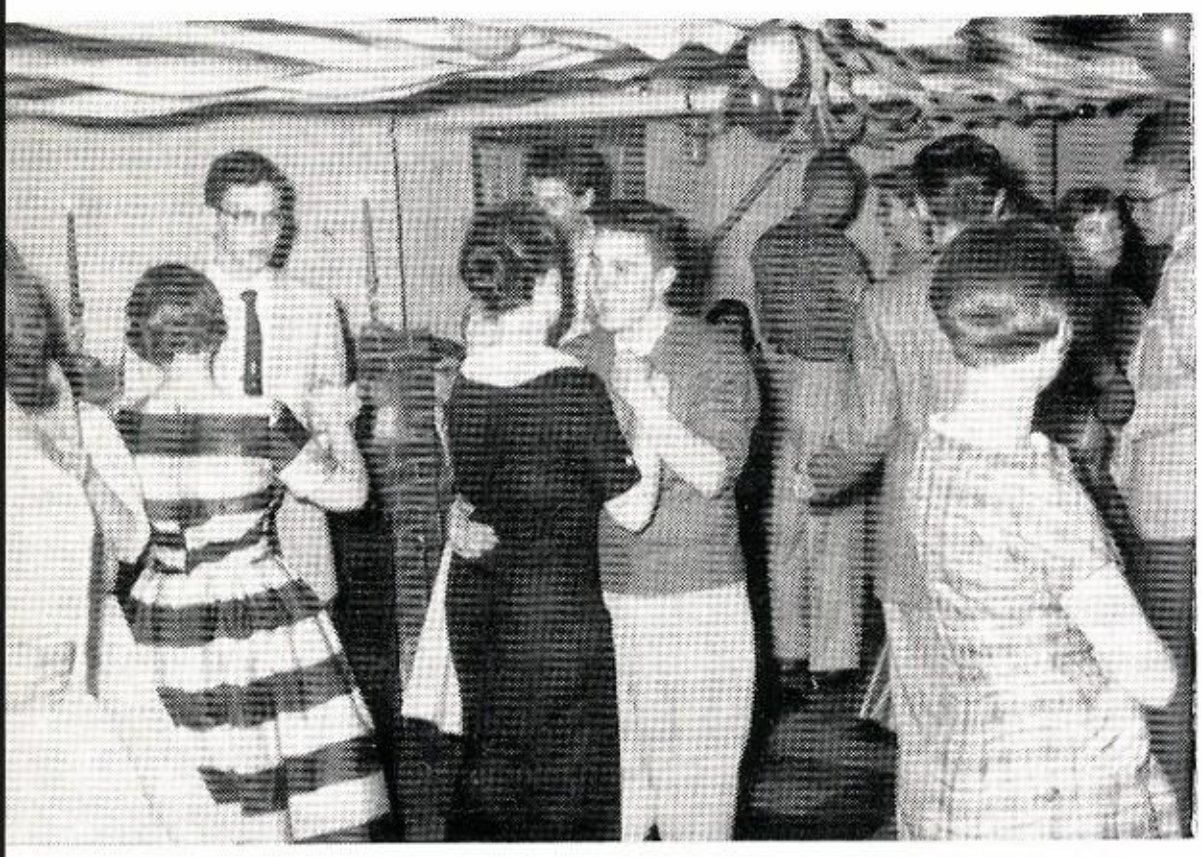

"WHO DUNIT?"

. . . C A S T . . .

Alexander Arlington	Clayton Kangas
Muriel	Vicky Maki
Isabelle	Carol Ahola
Michael	John-Peter Stadius
Annie	Judy Wesala
Harry	Jay Denny
Miss Jenkins	Elizabeth Murtonen
Andrew	David Spear
Vivian Odell	Georgeanne Laitala
George Brewster	George Leinonen
Flo	Judy Laitinen

JUNIOR CLASS PLAY

On March 26, 1958, the Junior Class presented a three-act mystery-comedy entitled "Who Dunit?" It was an interesting fantasy which concerned Alexander Arlington, a pompous myster writer who is murdered and does not know "who dunit?" Since Arlington does not want to live in heaven without knowing who the culprit is, he is sent to earth to re-live the last day of his life. A very entertaining play was built around this situation.

Our play was very well directed by Mrs. Joanne Osborne who was assisted by Mr. Leslie Canterbury. Mr. Canterbury supplied us with many unusual props.

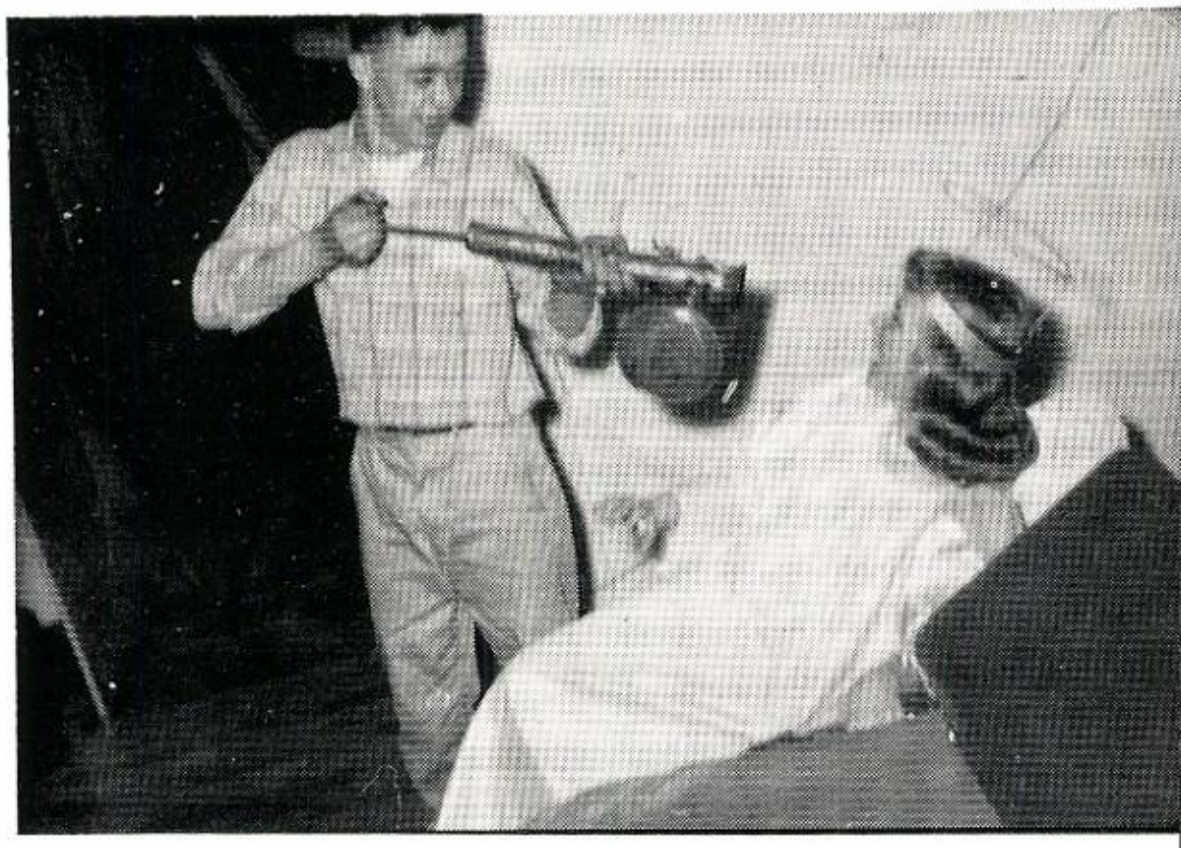

"Beware the Bear"

"Romantic Conspiracy"

"Beware the Bear"

SENIOR CLASS PLAYS

On Wednesday, November 19, 1958 the Seniors presented an evening of three one-act plays under the very fine direction of Mr. Robert Sarasin. The three plays were:

"Beware the Bear", a comedy which takes place at a summer camp for girls.

"Willy Velvet — Homicide Detective", a take-off on a radio detective story.

"Romantic Conspiracy", a comedy which takes its setting in the dormitory of a girls' college.

BEWARE THE BEAR

Monk ..... Marianne Wargelin
Spooch ..... Elizabeth Murtonen
Little Allergy ..... Judith Baillargeon
Kim McDonald .... Georgeanne Laitala
Flip ..... Mary Catherine Monette
Mrs. Tuttle ..... Vicky Maki
Elaine ..... Sharon Hermanson
The Intruder ..... John-Peter Stadius

Sharon Dover presents a gift from the Senior Class to Mr. Sarasin.

SENIOR CLASS PLAYS

WILLY VELVET—HOMICIDE DETECTIVE

Announcer ..... John-Peter Stadius
Assistant Announcer .... Joyce Lehtinen
Sound Effects Girl .. Ann Marie Kangas
Professor Timothy J. Hushboy ... George Bonini
Willy Velvet ..... Clayton Kangas
John ..... David Spear
Margie ..... Judy Ryan
Mrs. Jordan ..... Sandra Sandell
Mr. Jordan ..... James Grasseschi
Trio ... Connie Isola, Marlene McCarthy, Kathleen Vollmer

ROMANTIC CONSPIRACY

Sue ..... Helen Kemppainen
Dodie ..... Joy Saari
Marcia ..... Joyce Niemi
Mitzie ..... Mary Margaret Herres
Babs ..... Joyce Ristila
Betsy ..... Barbara Usimaki
Geraldine ..... Carol Ahola
Mary Martha ..... Sharon Dover
Lois ..... Judy Wesala
Delia ..... Judy Laitinen
Darlene ..... Mary Johnson
Dr. Harper ..... Clayton Kangas

"Romantic Conspiracy"

"Willy Velvet"

"Beware the Bear"

"Willy Velvet"

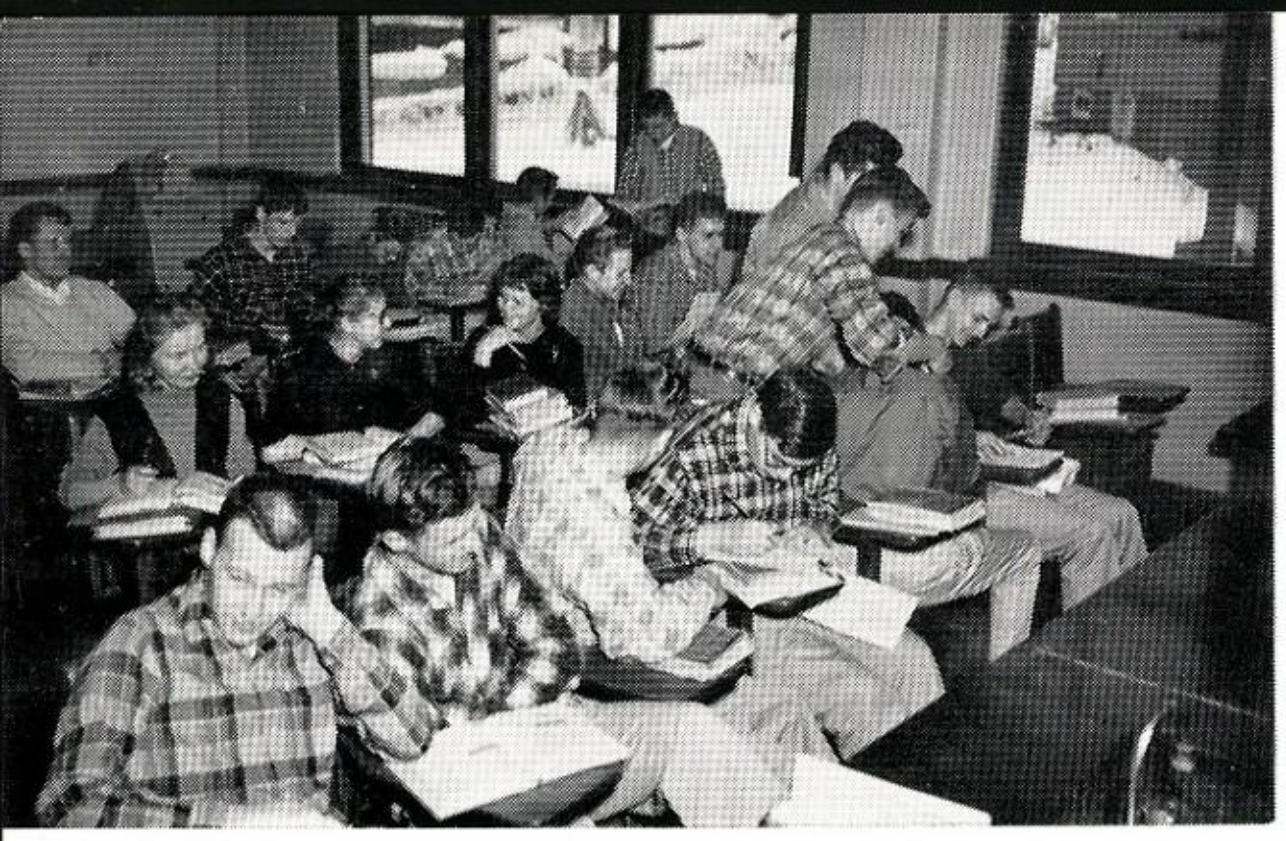

America's Scientific Hope . . . less?

Storytime, Children

Monday Morning

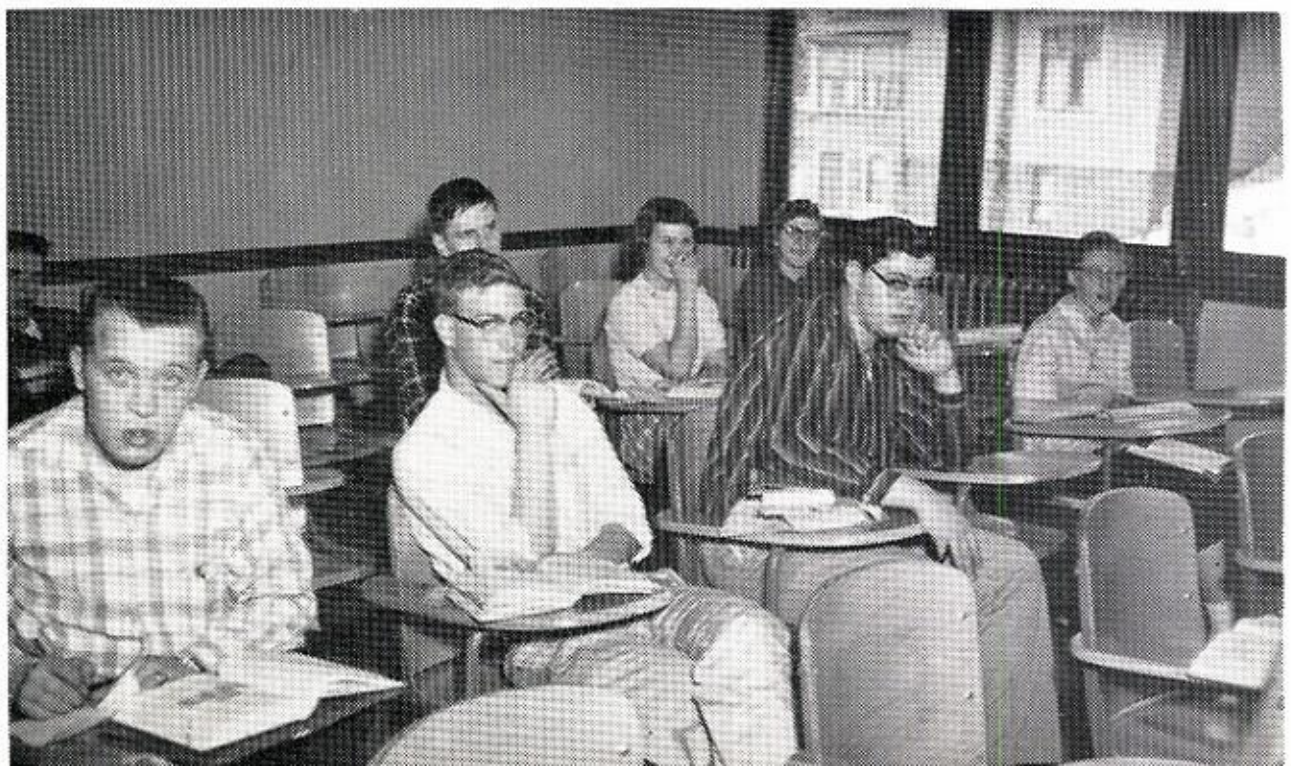

F A C U L T Y

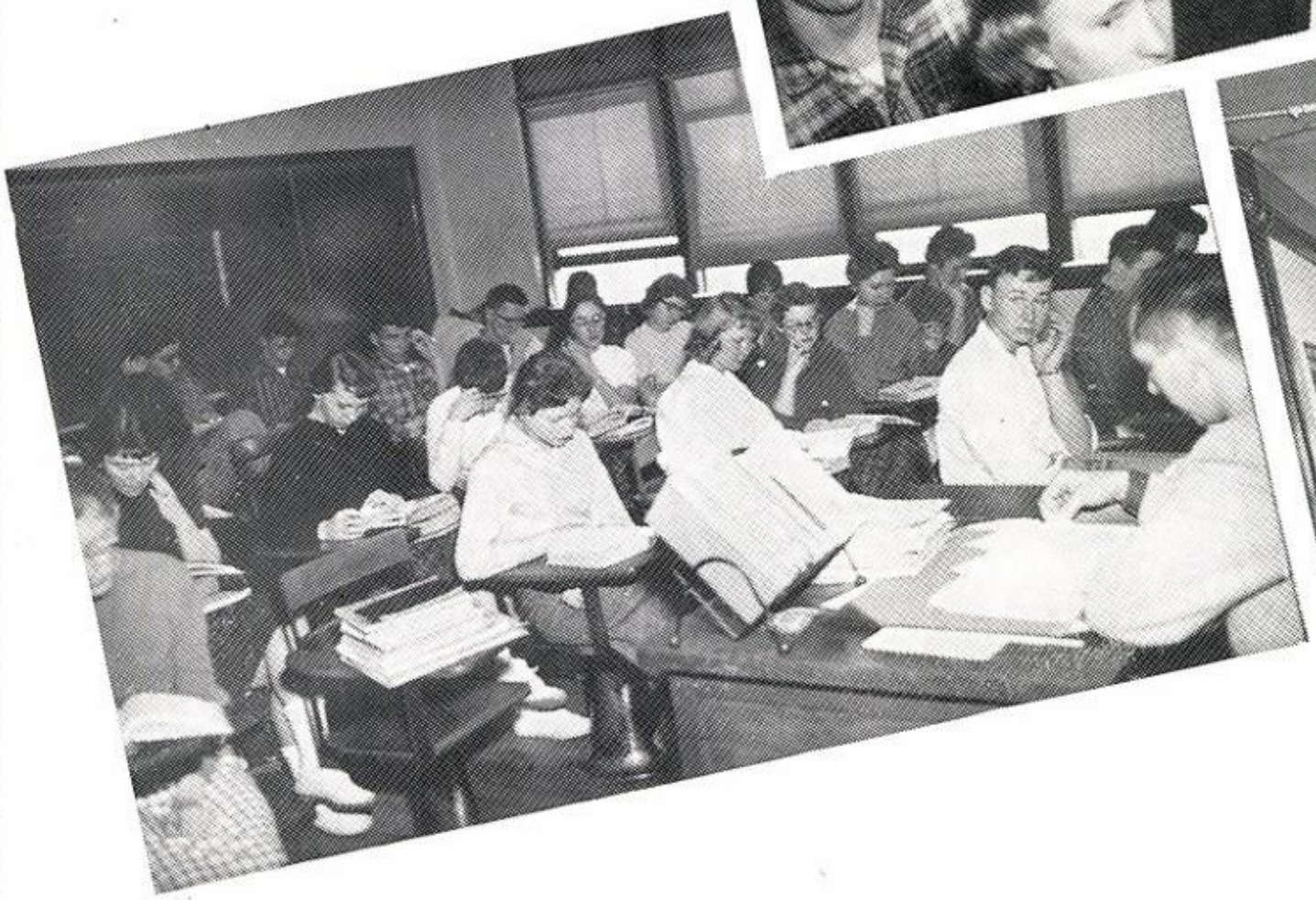

HAROLD C. LENT
Superintendent
Hillsdale College, B.S.
University of Chicago, M.A.

SYLVIA J. ESKOLA
High School Principal
Northern Michigan College, A.S.
Honorary M.L.A.
Michigan College of Mining and Technology
University of Michigan, M.A.

J. HAROLD WIRKKU
Assistant Principal
English
Northern Michigan College, A.B.
University of Michigan, M.A.

WILBERT E. GUSTAFSON
Elementary Grade Co-ordinator
Biology
Michigan State University
Northern Michigan College, A.B.
University of Michigan Graduate School

LESLIE B. CANTERBURY
Librarian
University of Illinois, B.S., M.A.
Arizona State College
Washington University
St. Louis University
Northern Michigan College

MILDRED MITCHELL
Secretary to Superintendent

JOAN BYYKKONEN
Secretary to Principal
Suomi College

GORDON G. BARKELL
Director of Athletics
Biology
University of Michigan, M.A.
Central Michigan College
Northern Michigan College, B.S.
University of Michigan Graduate School

VIOLET B. CLIFF
History, Public Speaking
Northern Michigan College, A.B.
University of Michigan Graduate School

WENDA ANNE DELLIQUADRI
Physical Education
University of Colorado, B.A.

MARGARET DUNN
Assistant Librarian
College of St. Theresa

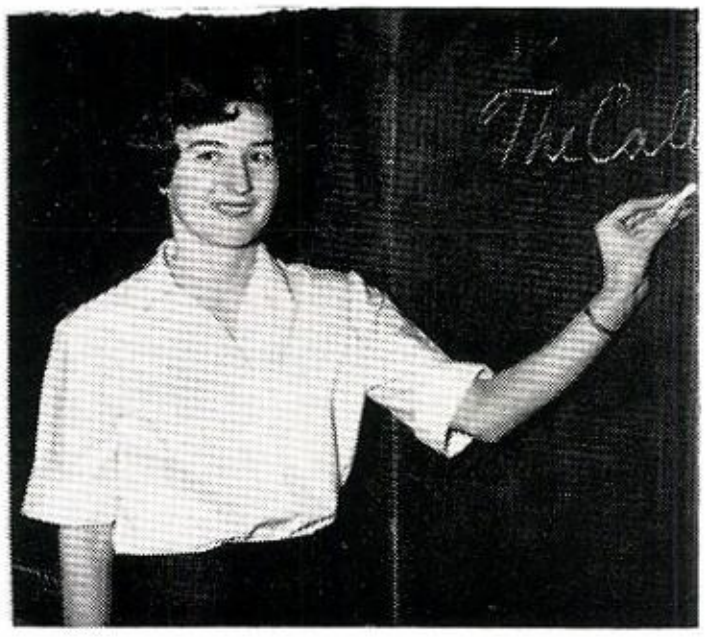

CHARLENE EASTON
English, Science
University of Michigan, B.A.

DOUGLAS C. EDWARDS
Music
Northern Michigan College, B.S.

WILLIAM C. GAFFNEY
Mathematics
University of Michigan
Northern Michigan College, B.S.

ALYCE A. GALLMORE
English
Northern Michigan College, B S.

THERESA GOODELL
Elementary Music
Kansas State Teachers College, B.S.
Cornish Conservatory
Kansas City Conservatory
Radland University, South Carolina

BEATRICE HUMPHRIS
Art
Newark State Teachers College, B.S.

ANDREW G. JOHNSON
Co-Operative Occupation
Training Co-ordinator
Northern Michigan College, A.B.
University of Michigan Graduate
Schooi

JOHN E. KRONECK
Director of Athletics
Driver Education
Mathematics
Eastern Michigan College. B S

PAUL D. KIMBALL
History, Economics,
Government
Northern Michigan College
Northland College, Ph.B.

PAUL N. LEHTO
Chemistry, Mathematics
Suomi College
Michigan College of Mining and
Technology, B.S.
University of Michigan Graduate
School
Northern Michigan College, A.B.

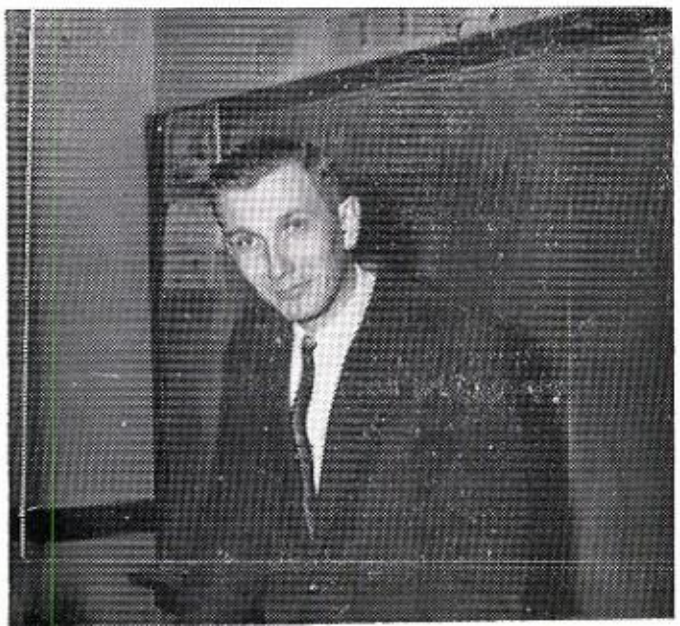

FRANCES LYON
Commercial
Northern Michigan College
Western Michigan College, A.B.

JOANNE OSBORNE
Spanish, English
Central Michigan College, B.S.

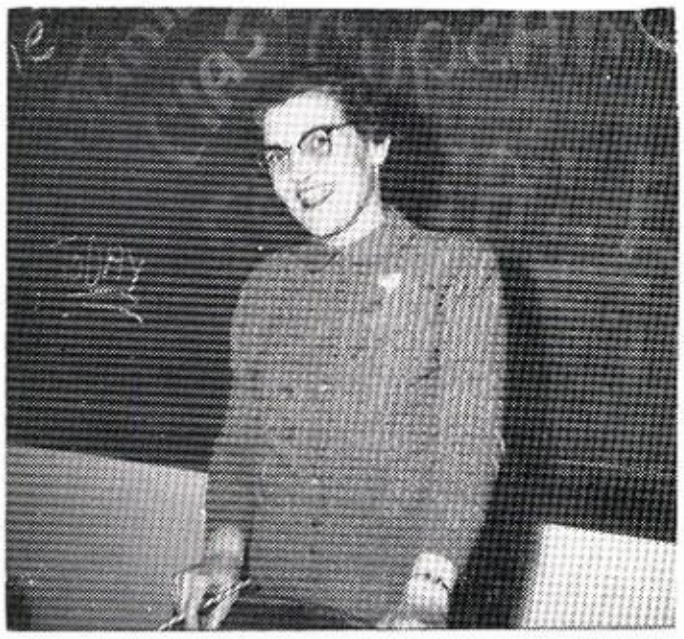

MARY ORELLA
Shorthand, Mathematics
Northern Michigan College, B.S.

WILLIAM L. NICHOLLS
Bookkeeping, General Business, Retailing
Northern Michigan College, B.S.

JEAN NICHOLAS
Latin, English
Lawrence College, A.B.
Superior State College

ELEANOR MERKE
Home Economics
Northern Michigan College
Western Michigan College, B.S.

OLIVER J. ROSSEAU
Metal Shop, Mathematics
Northern Michigan College, B.S.
University of Michigan Graduate School

G. ADOLPH ROVA
Science, Mechanical Drawing
Valley State Teachers College, N. D.
Northern Michigan College, B.S.

MARY RUTLEDGE
English
Suomi College
University of Michigan, A.B.
Northern Michigan College

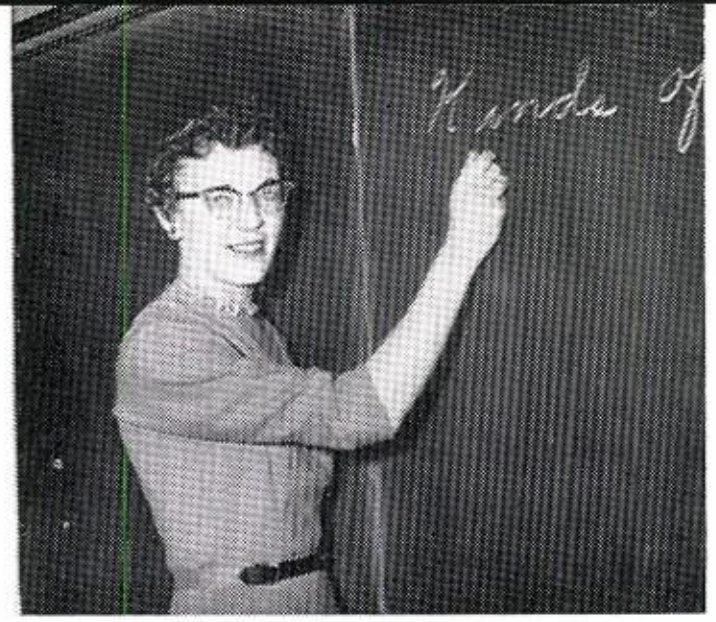

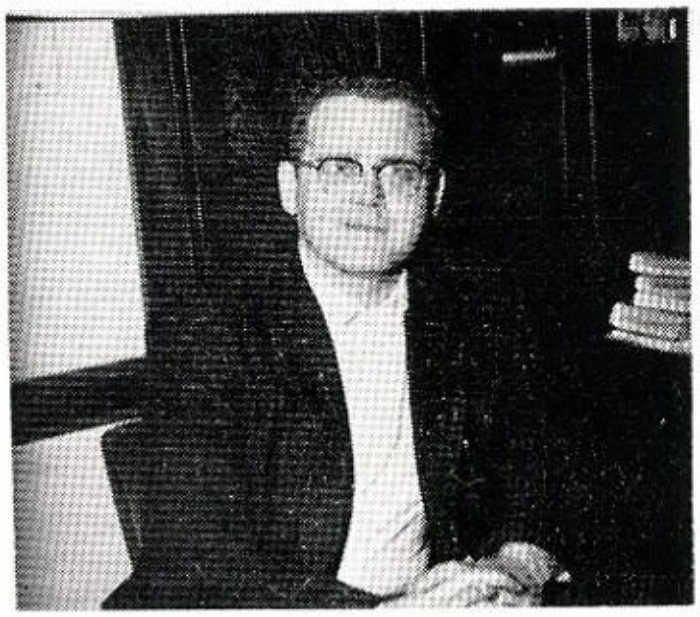

ROBERT A. SALANI
Assistant Director of Athletics
Superior State College, B.S.

ROBERT H. SARASIN
Manual Arts, History, Science
Northern Michigan College, B.S.

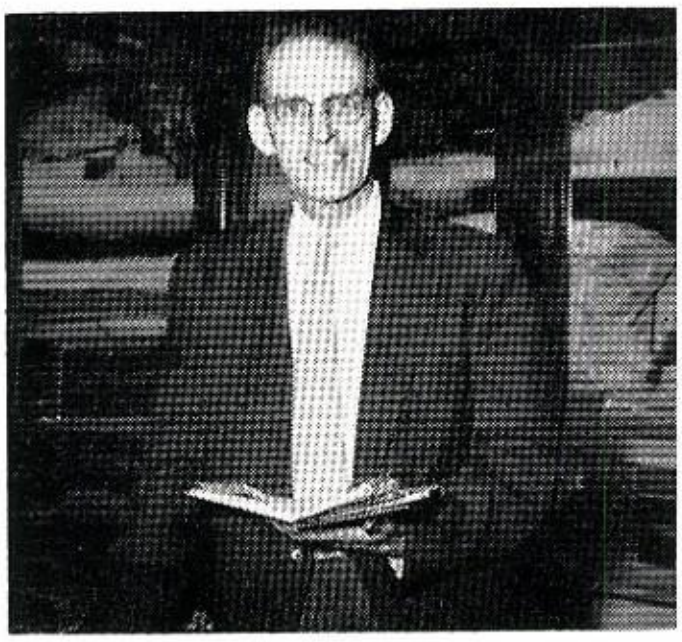

EDWARD J. SAUNDERS
Manual Arts, Driver Education
Northern Michigan College, B.S.

GERALDINE K. SHEA
St. Scholastica, Duluth,
B.S. Commercial Education

VERONICA M. SULLIVAN
Mathematics
Michigan College of Mining and Technology
Northern Michigan College, A.B.

J U N I O R S

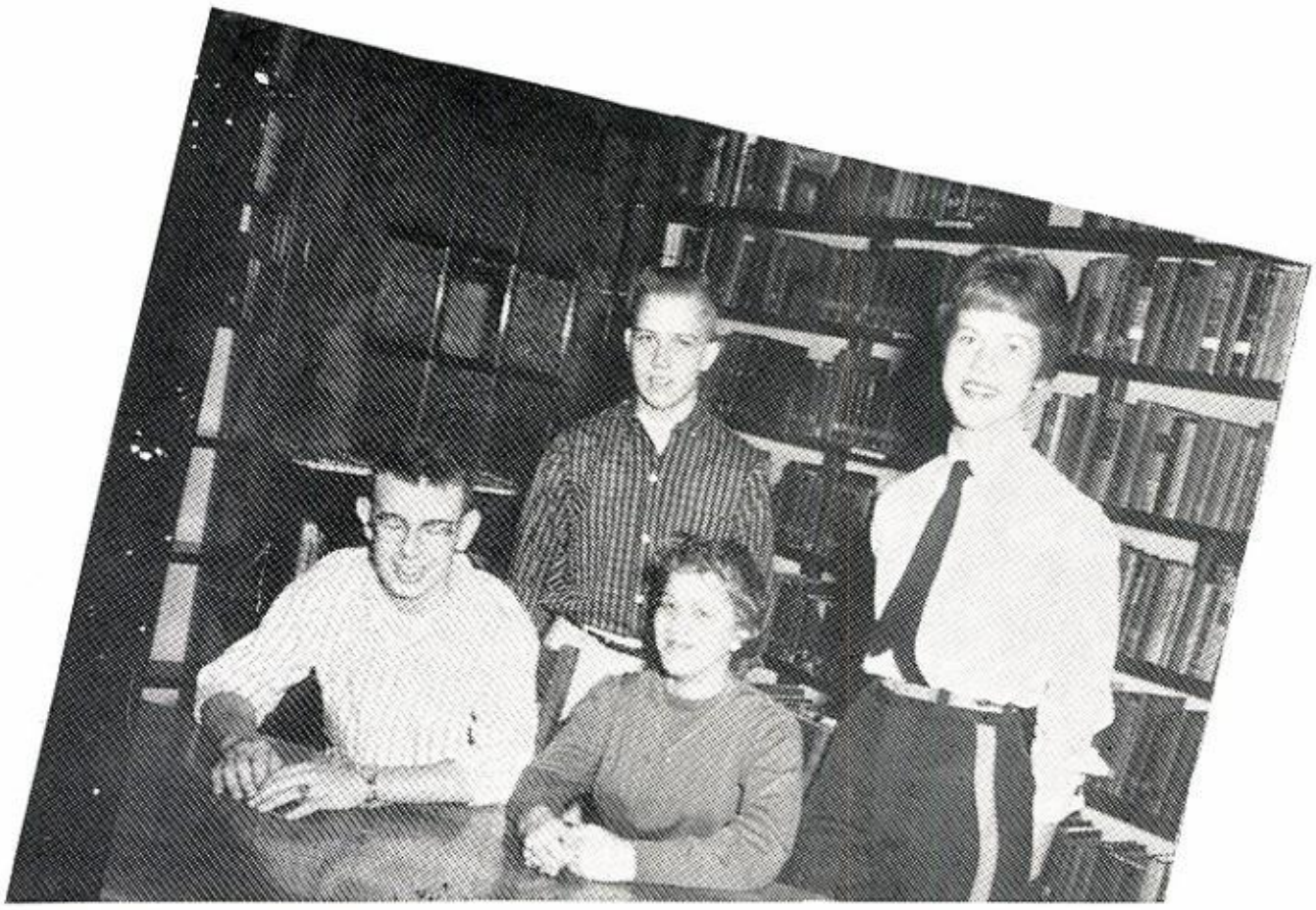

CLASS OFFICERS: Row 1—Willard Fournier, President; Joann Ceretto, Secretary. Row 2—Aldrick K.emett, Vice President; Nancy Boardman, Treasurer.

CLASS COUNCIL: Row 1—David Riutta, Nancy Boardman, Willard Fournier, Aldrick Klemett, Joann Ceretto, Janice Marcantonio. Row 2—Mary Neva, Laurel Manzetti, Jack Haataja, Gerald McClellan, Raymond Piiparinen, Charles Mason, Michael Hill, Barbara Gemignani, Mary Clare Wickley, Joyce Keranen.

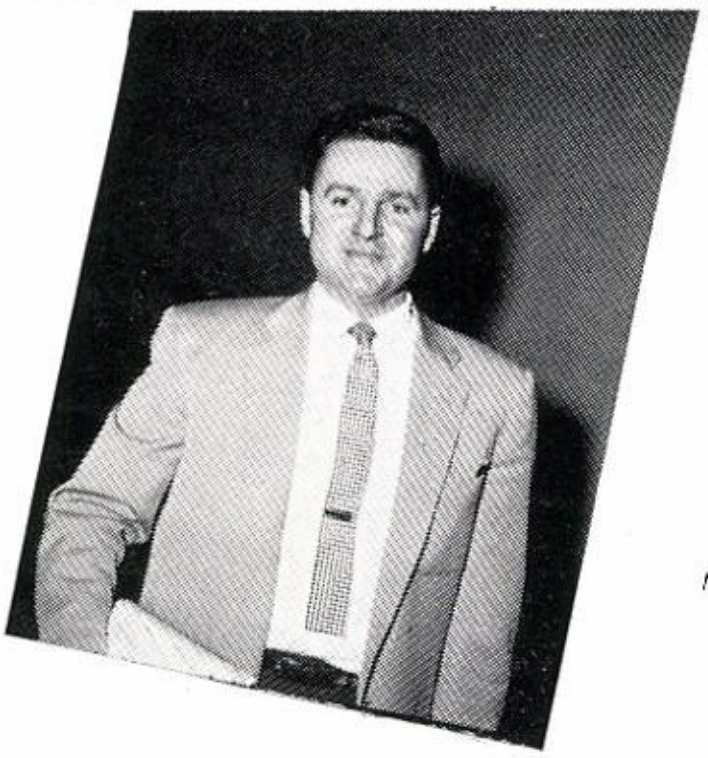

CLASS ADVISOR
Mr. Robert H. Sarasin

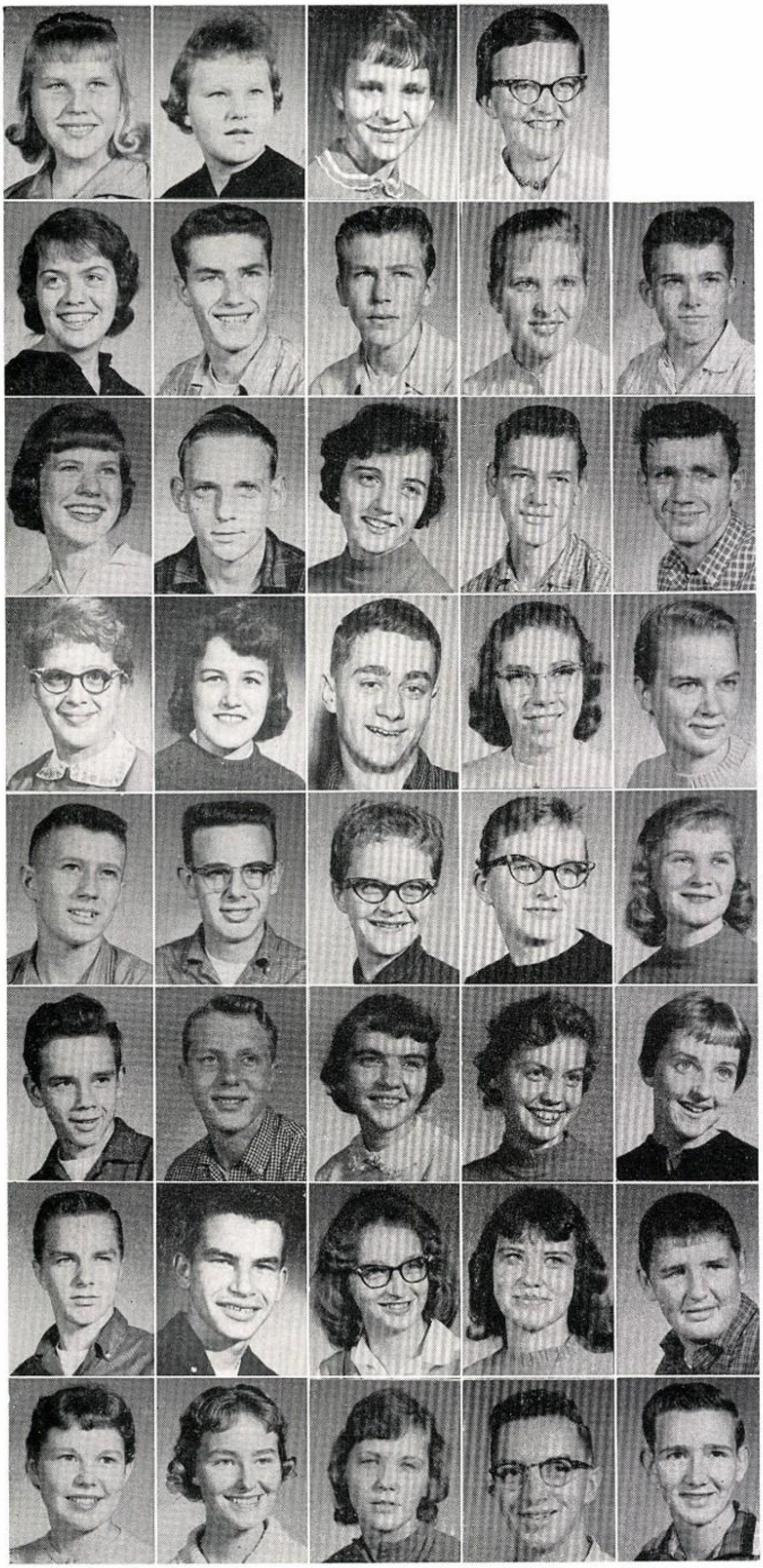

JUNIORS

Delores Aittama
Sharon Aittama
Barbara Allen
Carolyn Anderson

Mary Battalio
Robert Beach
Edward Beiring
Clina Bezotte
James Bezotte

Nancy Boardman
Richard Bonds
Rosemarie Bonini
John Burgbacher
Patrick Campioni

Joann Ceretto
Donna Coon
Guy Couture
Phyllis Davey
Diane Erickson

Richard Federighi
Willard Fournier
Barbara Gemignani
Elizabeth Goudge
Miriam Haapala

Jack Haataja
Lee Hauswirth
Lorraine Hilton
Georgia Hinzman
Brenda Holombo

David Honkanen
Daniel Houle
Lois Hoyer
Gertrude Hynninen
Herman Joffee

Dorothy Johnson
Nancy Johnson
Judy Kallioinen
David Kemper
Conrad Kendall

JUNIORS

Joyce Keranen
Patricia Klein
Alrick Klemett
Karen Klemett

John Knodt
Marlene Kolehmainen
Paulette Koski
Gloria Kupari
Robert Kurimo

Paul LaBine
Gary Laitinen
Margaret Lencione
Peter Lindsay
John Lindstrom

Edna Line
George Makela
Audrey Maki
Laurel Manzetti
Janice Marcantonio

Carol Marshall
Patricia Marshall
Charles Mason
Beatrice Mattson
Gerald McClellan

Michael McKie
Robert Mikesch
Donald Mikkola
Lillian Moilanen
Genevieve Moll

Theodore Monticello
Anita Myllyoja
Annette Myllyoja
Mary Neva
Nancy Nicholson

Sandra Nuranen
Gary Olson
Joan Olson
Mary Ellen Olson
Linda Palmer

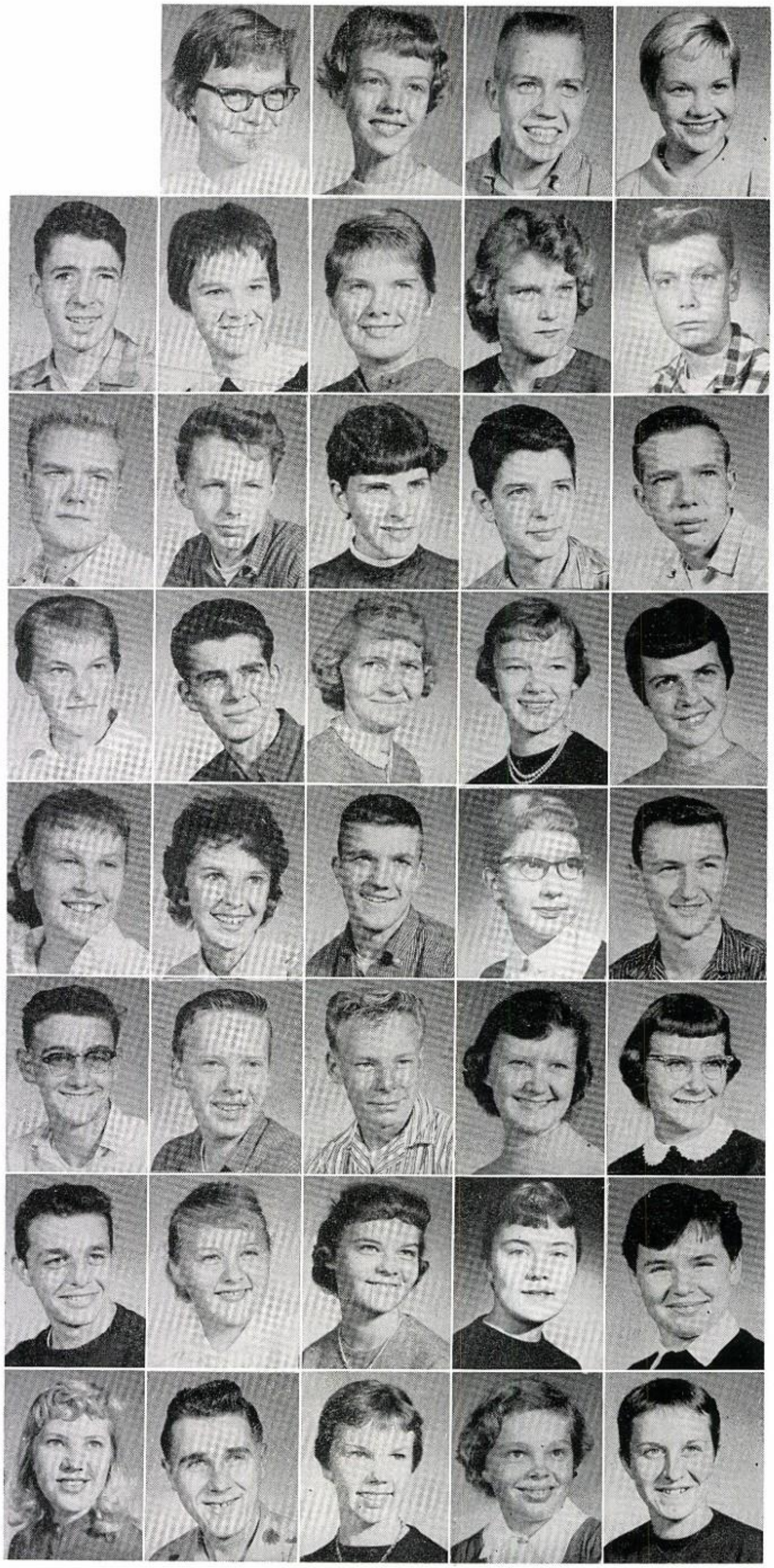

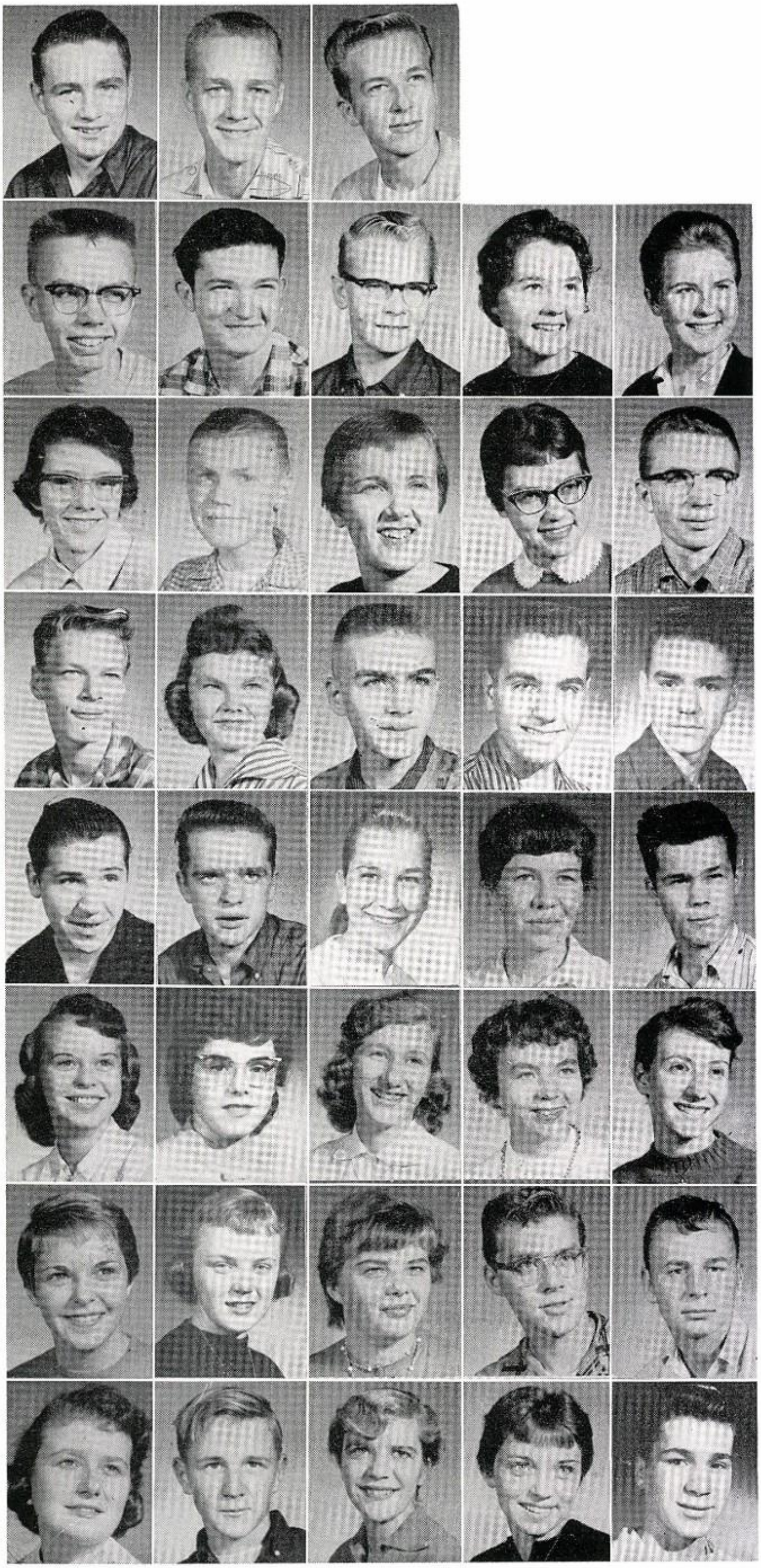

JUNIORS

Dennis Pera
Raymond Piiparinen
Norman Piira

Roy Pikkarainen
Steven Pinten
Donald Raisanen
Marilyn Rautiola
Marlene Rautiola

Violette Richards
David Riutta
Karen Riutta
Mary Romppainen
Daniel Rose

Robert Ruonavaara
Kathleen Saatio
Peter Sandretto
Peter Santori
Robert Savela

Nicholas Schoos
William Seppala
Dorothy Shetney
Rosemary Siller
Robert Sintkowski

Sheila Soronen
Bonnie Stocker
Alice Stopel
Roberta Todd
Patricia Verville

Yvonne Verville
Anita Waisanen
Sandra Waisanen
James Wantaja
Tauno Watia

Mary Clare Wickley
Bruce Wirtanen
Margaret Yankovich
Nicole Young
John Zucco

Not Pictured: Richard Brey, Douglas Halgren, Phil Henderson, Michael Hill, Philip Koski, Patricia Soronen, and Rose Marie Vincent.

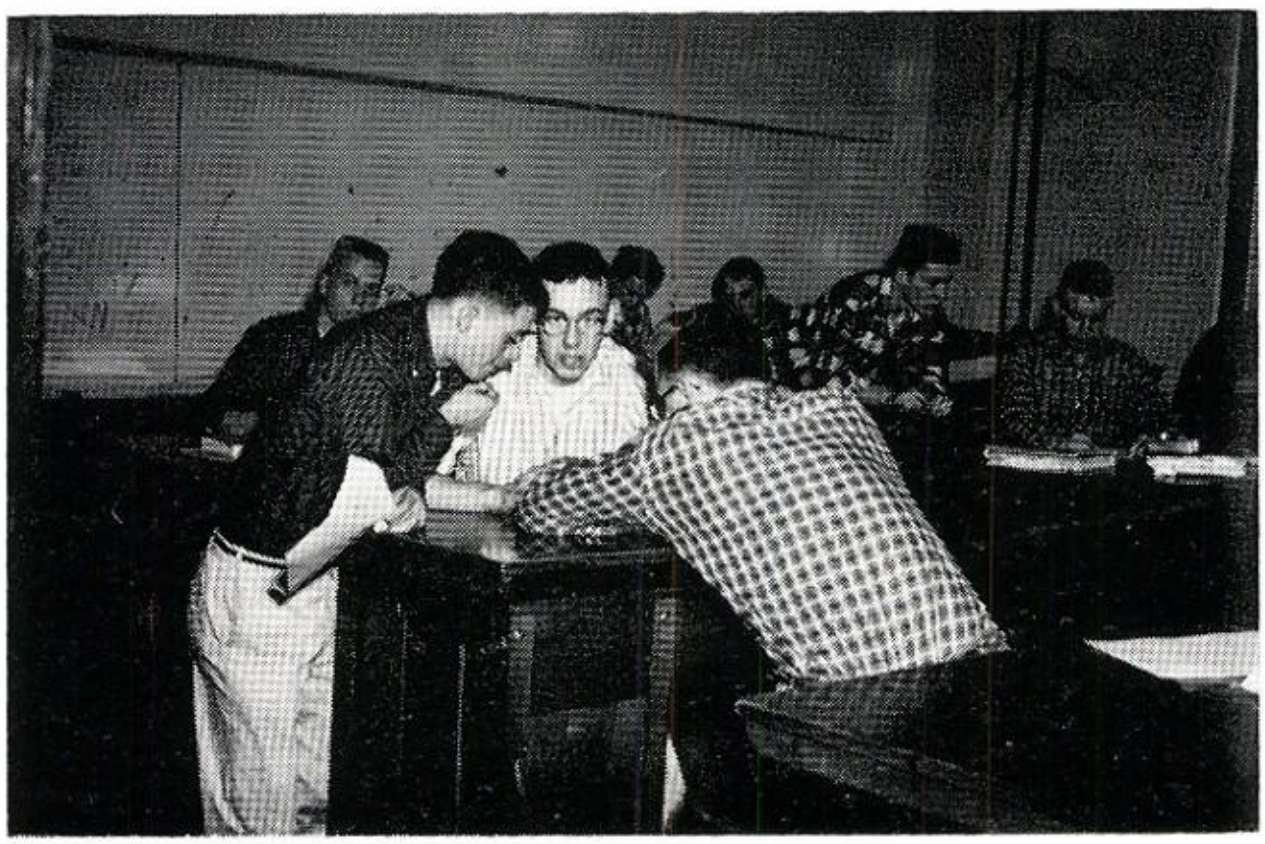

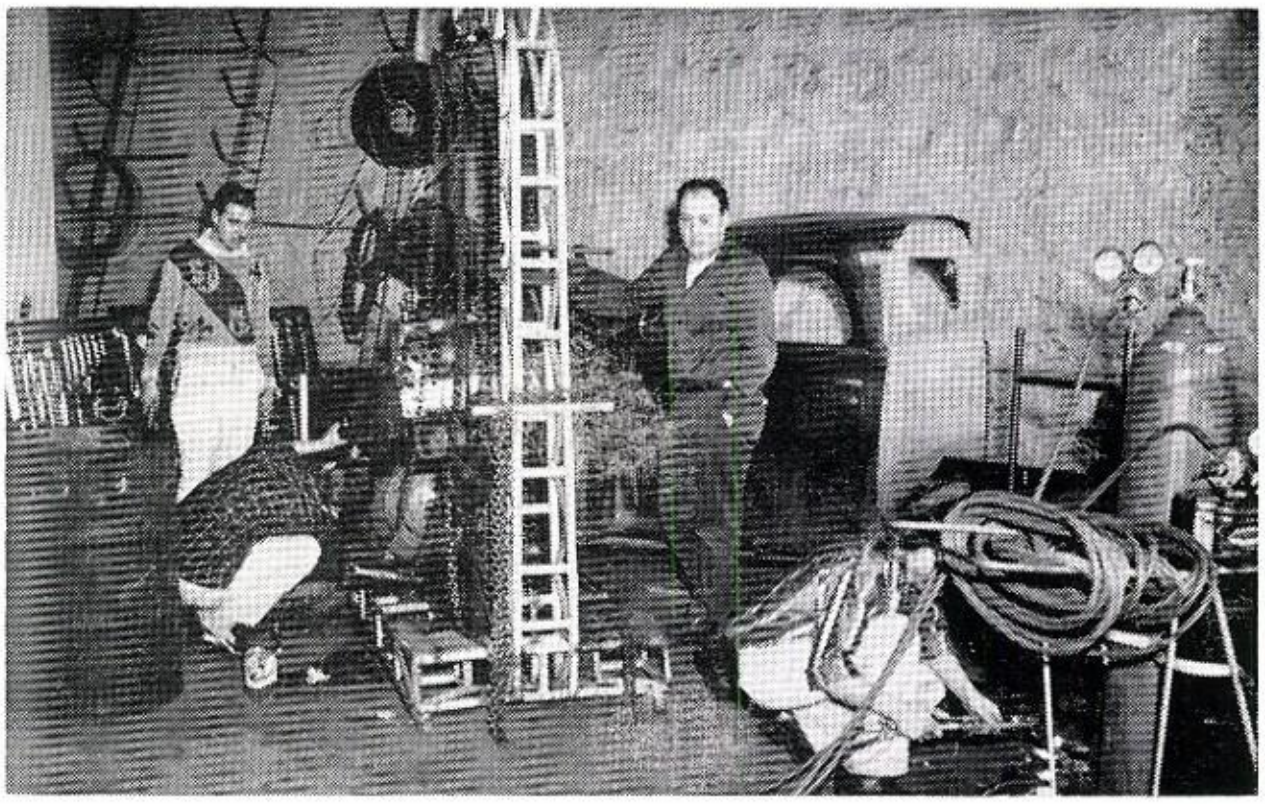

SOPHOMORES

CLASS OFFICERS: Row 1 — Dale Paulson, Vice President. Row 2— George Witting, Treasurer; Leroy Hahka, Secretary. Not pictured— Ellen Aldrich, President.

CLASS COUNCIL: Row 1—Darlene Krym, Dale Paulson, Ellen Aldrich George Witting, Nancy McKie. Row 2—Betty Honkanen, Lois Rovc, David Aldrich, Ronald Sayen, Gerald Hellman, Janice Neher.

CLASS ADVISOR
Mr. William L. Nicholls

SOPHOMORES

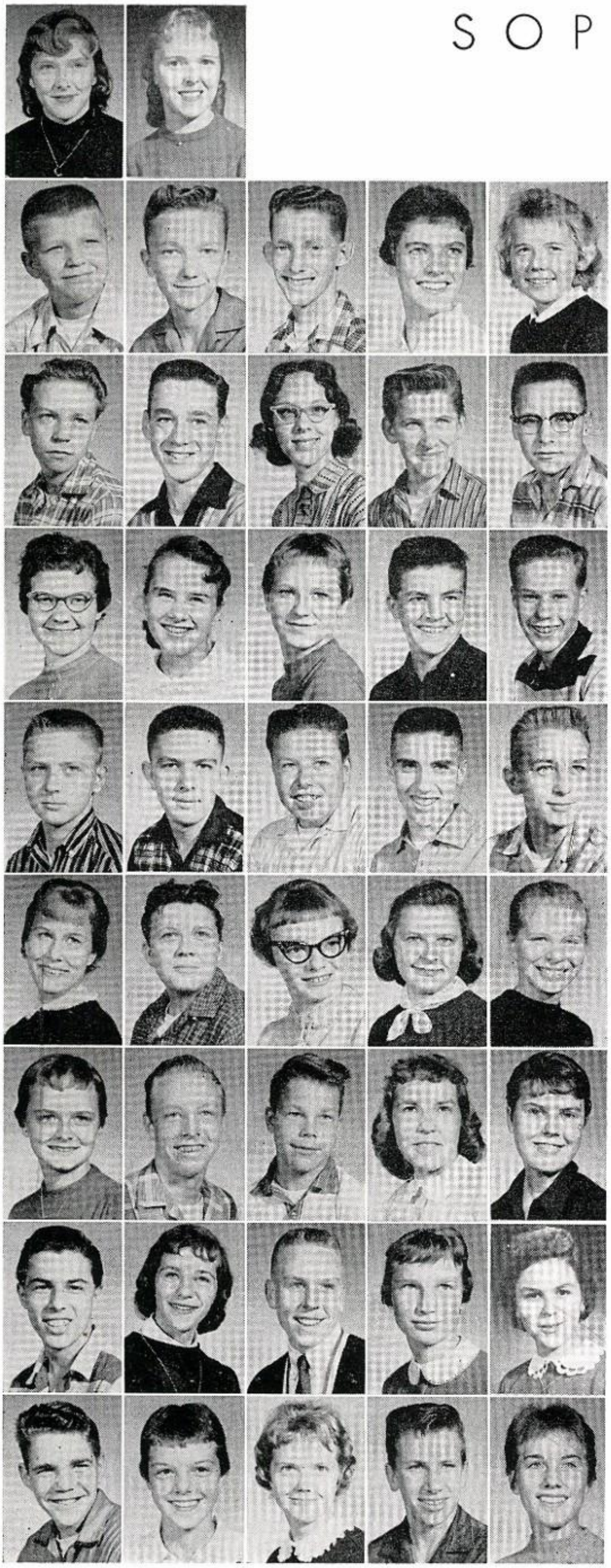

Helene Adams
Marcia Aho

Ronald Aittama
Alfred Alatalo
David Aldrich
Ellen Aldrich
Patricia Anderson

Charles Andrews
William Avery
Diane Bacon
Michael Bezotte
William Bingham

Mary Ann Blom
Barbara Bonini
Bonnia Brassard
Keith Bruneau
Dennis Carlson

Robert Carlson
Robert Zimmerman
Robert Chapman
Denis Condon
Michael Coppo

Janet Deges
John Dorvinen
Patricia Downey
Shirley Eilola
Mary Erickson

Marilyn Feira
Keith Forsell
Charles Gustafson
Donna Gustafson
Dianne Hahka

LeRoy Hahka
Janet Harris
Gerald Hellman
Jo Ann Hermanson
Susan Jean Hill

John Hilton
Patricia Hines
Betty Honkanen
James Houle
Patricia Houle

SOPHOMORES

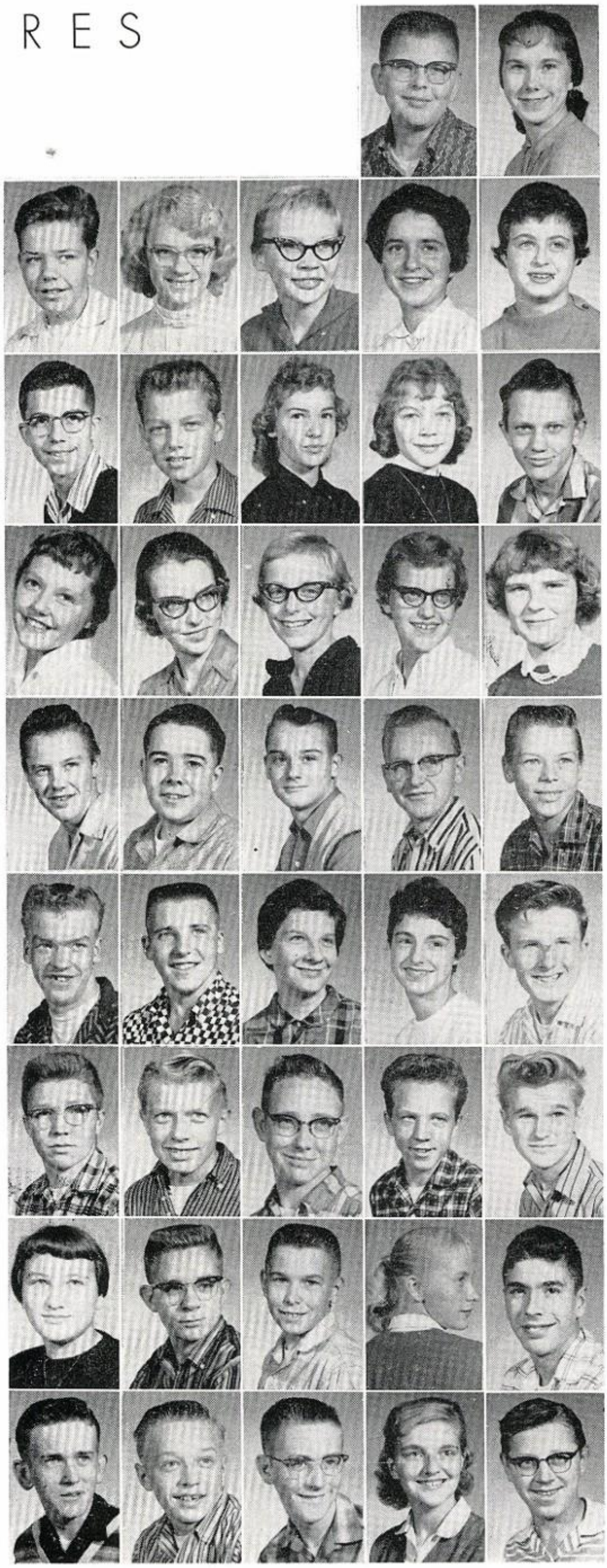

Charles Hoyer
Shirley Jarvi

Michael Johnson
Sharon Karpinen
Carla Kemppainen
Janet Kerban
Elizabeth Klatzky

Gregory Kobe
David Kokko
Darlene Kolehmainen
Diane Kotila
Russell Kotila

Darlene Krym
Charlotte LaBine
Mary Zurcher
Sharon Lanctot
Janet Zwyghuizen

Peter Laplander
William Lawton
Robert Lehto
Thomas Line
Ronald Ylitalo

Wesley Makela
Michael McCarthy
Nancy McKie
Sharon Masini
James Mikkola

Earle Milford
Donald Miller
Hudson Miller
David Moilanen
Raymond Moilanen

Janice Neher
Brent Nielson
Russell Niemi
Marlene Nikkinen
Peter Nutini

Roland Oinas
Dennis Olson
John Zurcher
Donna O'Leary
Jerry Olson

SOPHOMORES

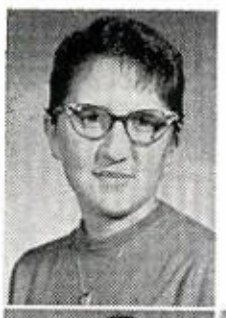

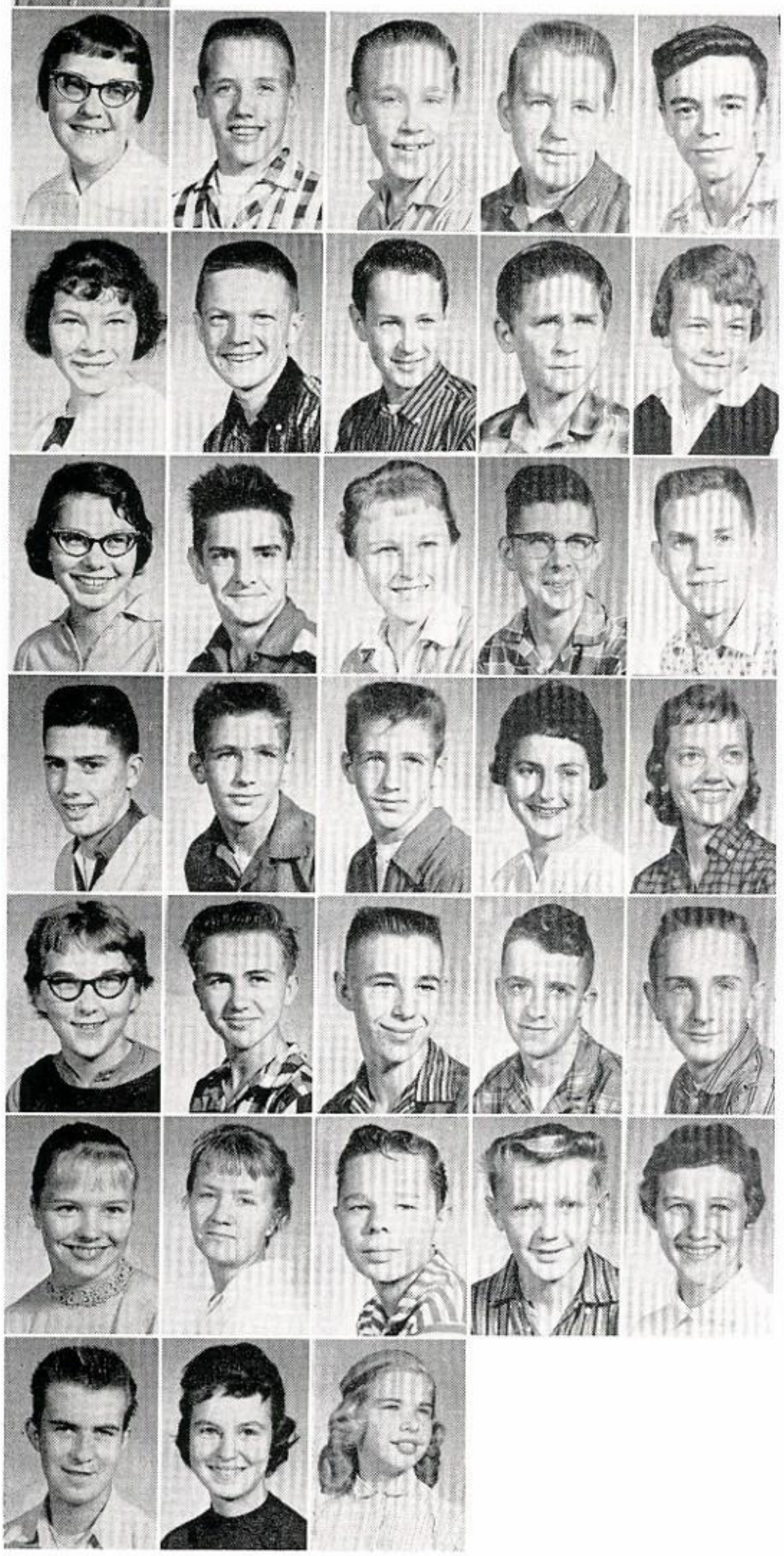

Louise Pardini

Marilyn Parkinen
Dale Paulson
Rodney Pearce
Gerald Pekkala
Francis Peltier

Dolores Pelland
Robert Putala
Benny Raasakka
Melvin Raasio
Lorraine Rodda

Lois Rova
Russell Rozman
Sharon Ruelle
William Rutledge
Everett Sandell

Ronald Sayen
George Witting
James Witting
Mary Jo Shea
Joan Silvola

Selina Suojanen
Frank Taucher
John Townsend
Donald Trevethan
John Uren

Betty Waarala
Norma Wakeham
Victor Watia
Daniel Weijola
June Wesala

John Westola
Judith Westola
Mary Wirkkula

Not Pictured: Roy Harris.

F R E S H M E N

CLASS OFFICERS: Row 1—Lou Anne Fleming, President. Row 2—Edwin Carlson, Vice President; Leo Erickson, Secretary; David Simonson, Treasurer.

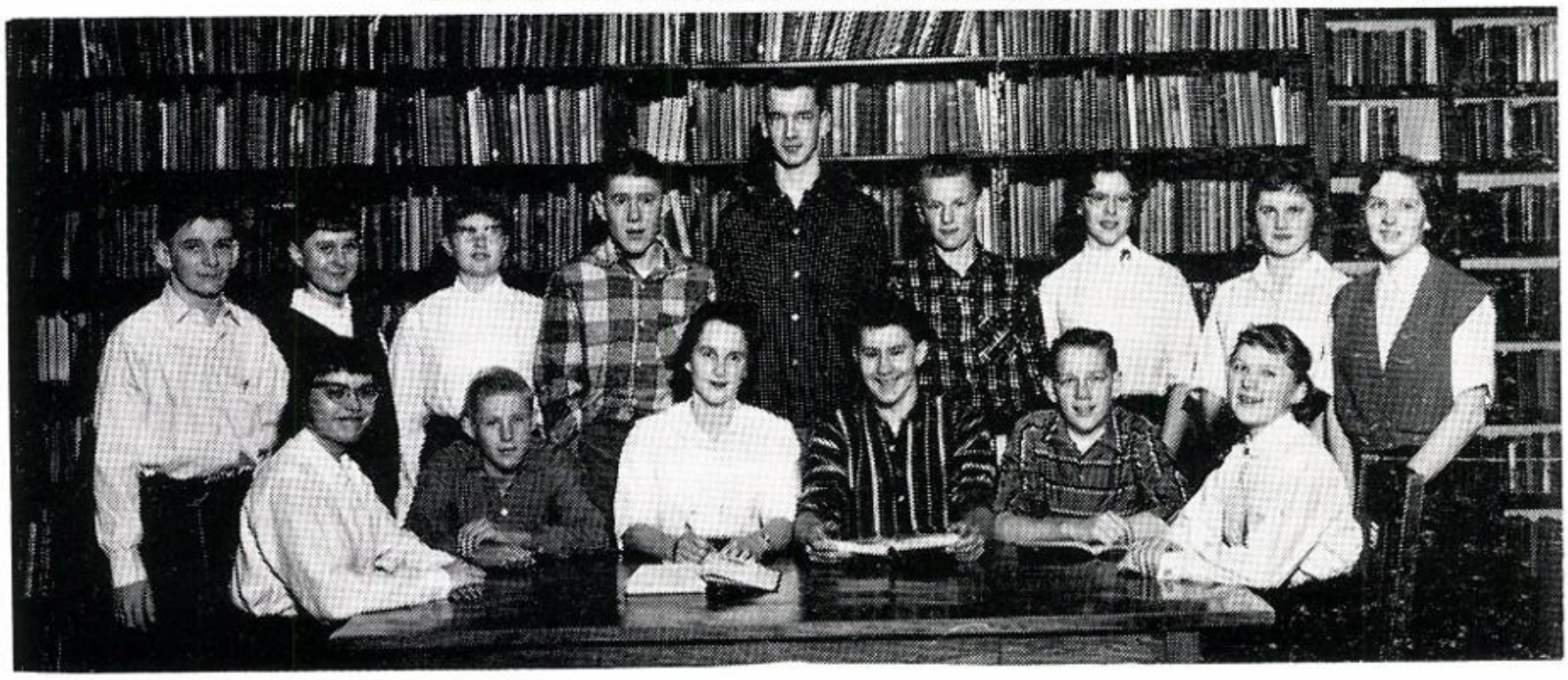

CLASS COUNCIL: Row 1—Joan Brodeur, Edwin Carlson, Lou Anne Fleming, David Simonson, Leo Erickson, Diana Lehtinen. Row 2—Allen Moyle, Dorothy Gemignani, Dona Caspary, John O'Connor, James Chagnon, Bruce Riutta, Marlys Bacon, Marie Waisanen, Carole McKie.

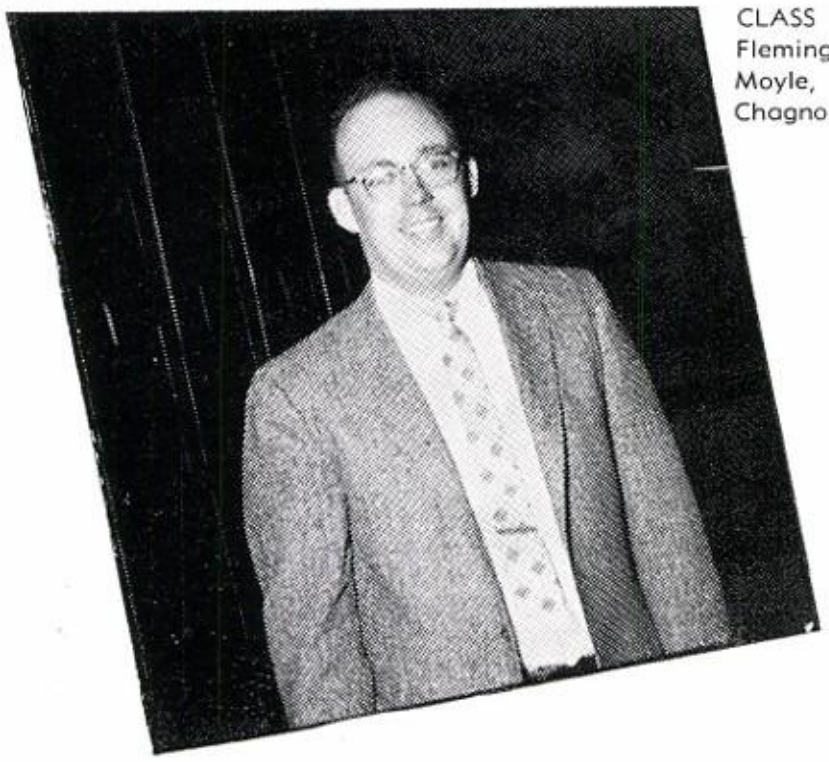

CLASS ADVISOR
Mr. William C. Gaffney

F R E S H M E N

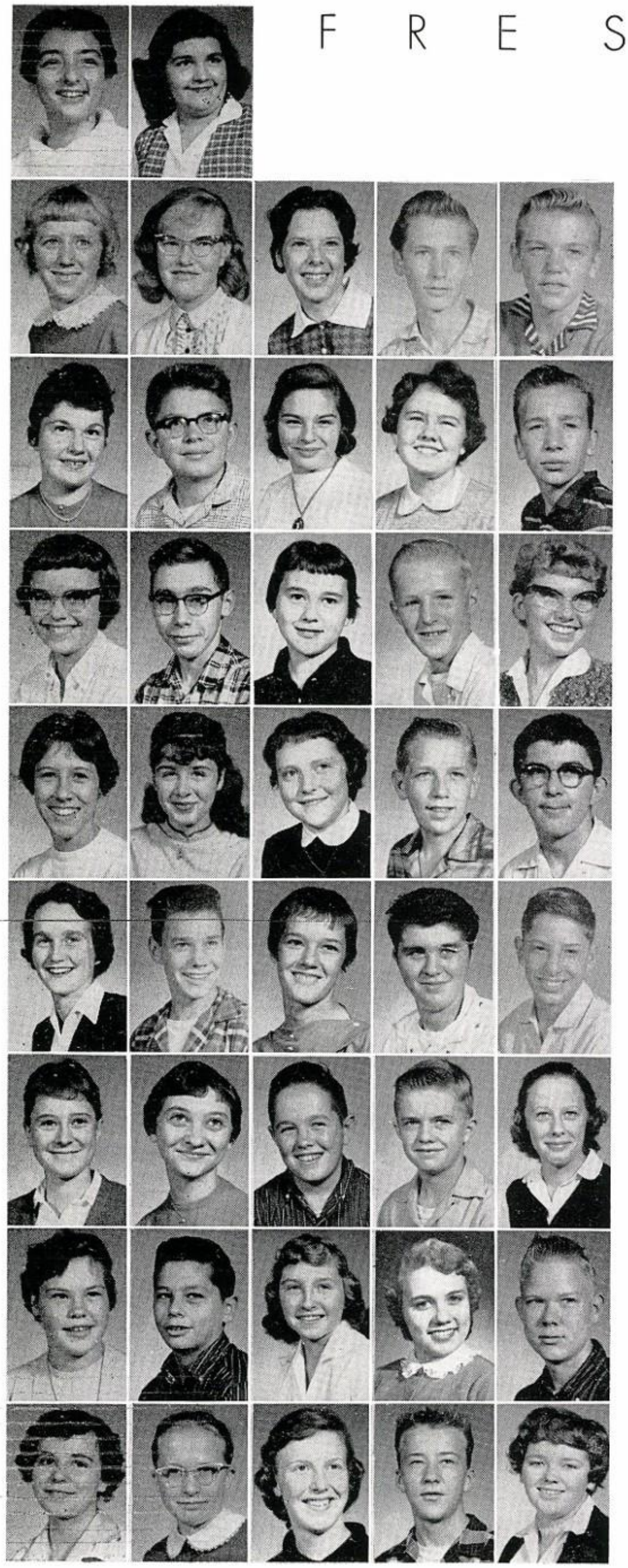

Mary Amato
Alice Anderson

Pauline Asiala
Christine Baakko
Marlys Bacon
Albert Beiring
Richard Beiring

Sharon Belanger
Charles Bettinson
Shirley Bianucci
Susanne Boxer
Gary Brey

Joan Brodeur
Kenneth Brooks
Ann Burgbacher
Edwin Carlson
Dona Caspary

Virginia Coon
Suzanne Cuffe
Roberta Decesare
Leo Erickson
Nicholas Faller

Lou Anne Fleming
James Fredianelli
Claire Frenette
David Gazal
John Gedda

Dorothy Gemignani
Patricia Gemignani
George Gill
William Goudge
Betty Grandchamp

Charlotte Grandchamp
Robert Grasseschi
Grace Green
Janet Harkonen
John Haapala

Sharon Hecker
Joanne Hendrickson
Nancy Hessel
David Isola
Elaine Johnson

F R E S H M E N

Rodney Johnson
Patricia Kahler

Margaret Korpinen
Gloria Kemppainen
Michele Kerban
Paul Kilponen
William Kinnunen

Margie Klein
Ray Kolehmainen
Ronald Kolehmainen
Paul Kuzdrall
Jean Laiti

Roger Laitinen
John Lawton
Diana Lehtinen
Stanley Lehto
Philip Lehtola

Patricia Lepisto
Clyde Liimatta
Charles Lucchesi
Nancy Lucchesi
Donald Makela

Anita Maki
Mona Malgren
Lawrence Manzetti
John Martin
David Mattson

Karen Mattson
Carole McKie
James Moll
David Monticello
Allan Moyle

Don Nikkinen
Charlotte Nomellini
David Nuranen
Kathleen O'Brien
John O'Connor

Robert Ollanketo
Ricky Ongie
Dorothy Peryam
James Piiparinen
Sandra Prudhome

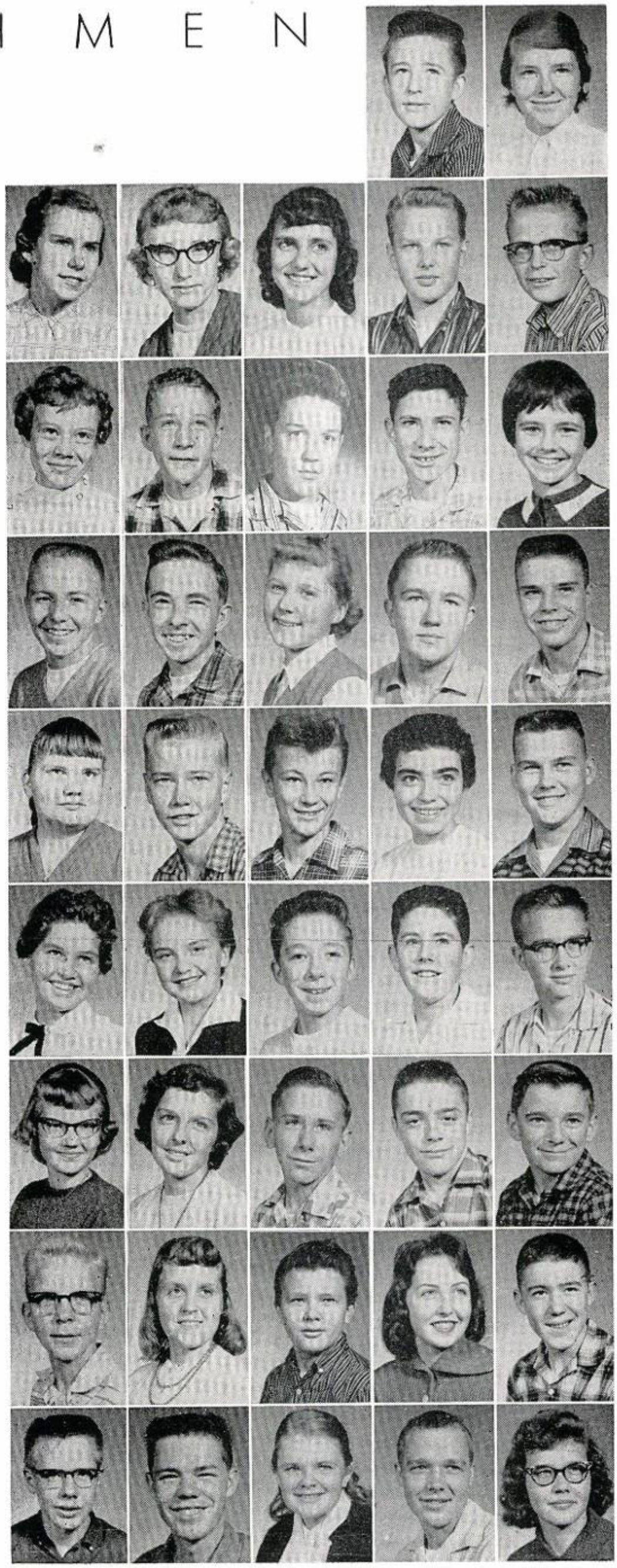

F R E S H M E N

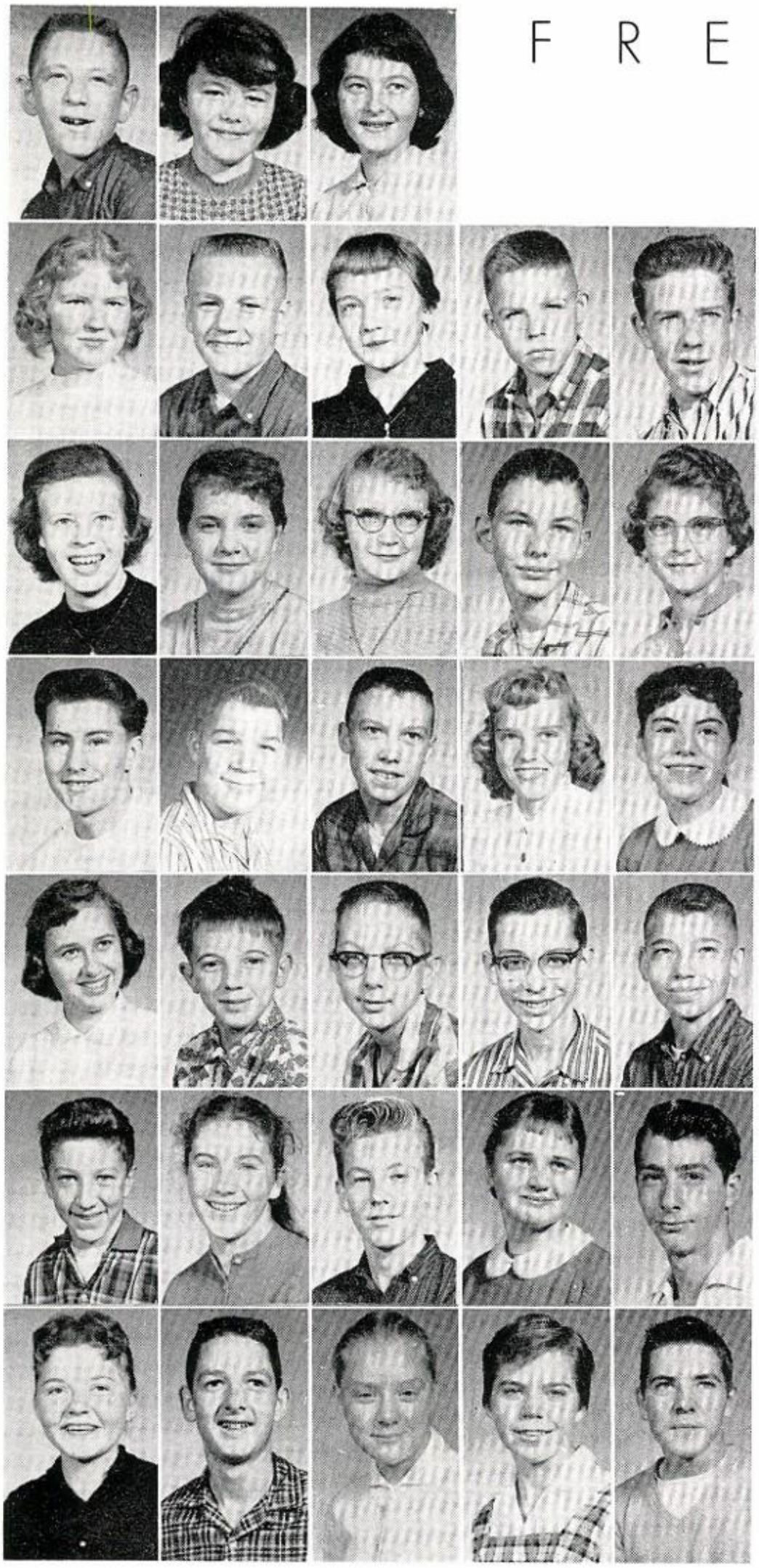

Philip Quenzi
Elsie Pulda
Shirley Pulda

Marie Reini
Bruce Riutta
Jane Roberts
Fred Ruelle
Fred Rule

Joanne Schneller
Barbara Schoos
Margie Seppala
Joseph Siller
Paulette Simmons

David Simonson
Edward Sintkowski
Jim Slattery
Sandra Sorvisto
Carol Stocker

Nancy Stopel
James Tervo
Bruce Usimaki
Douglas Veenstra
James Verville

John Vollmer
Mary Vollmer
Donald Waarala
Marie Waisanen
James Wagner

Judith Walman
David Walters
Dorothy Wantaja
Doris Wiitanen
Paul Wiitanen

Not Pictured: James Chagnon, Barbara Hendrickson, Robert Lindell, Jerry Silvola, and Raymond Tchida.

JUNIOR HIGH

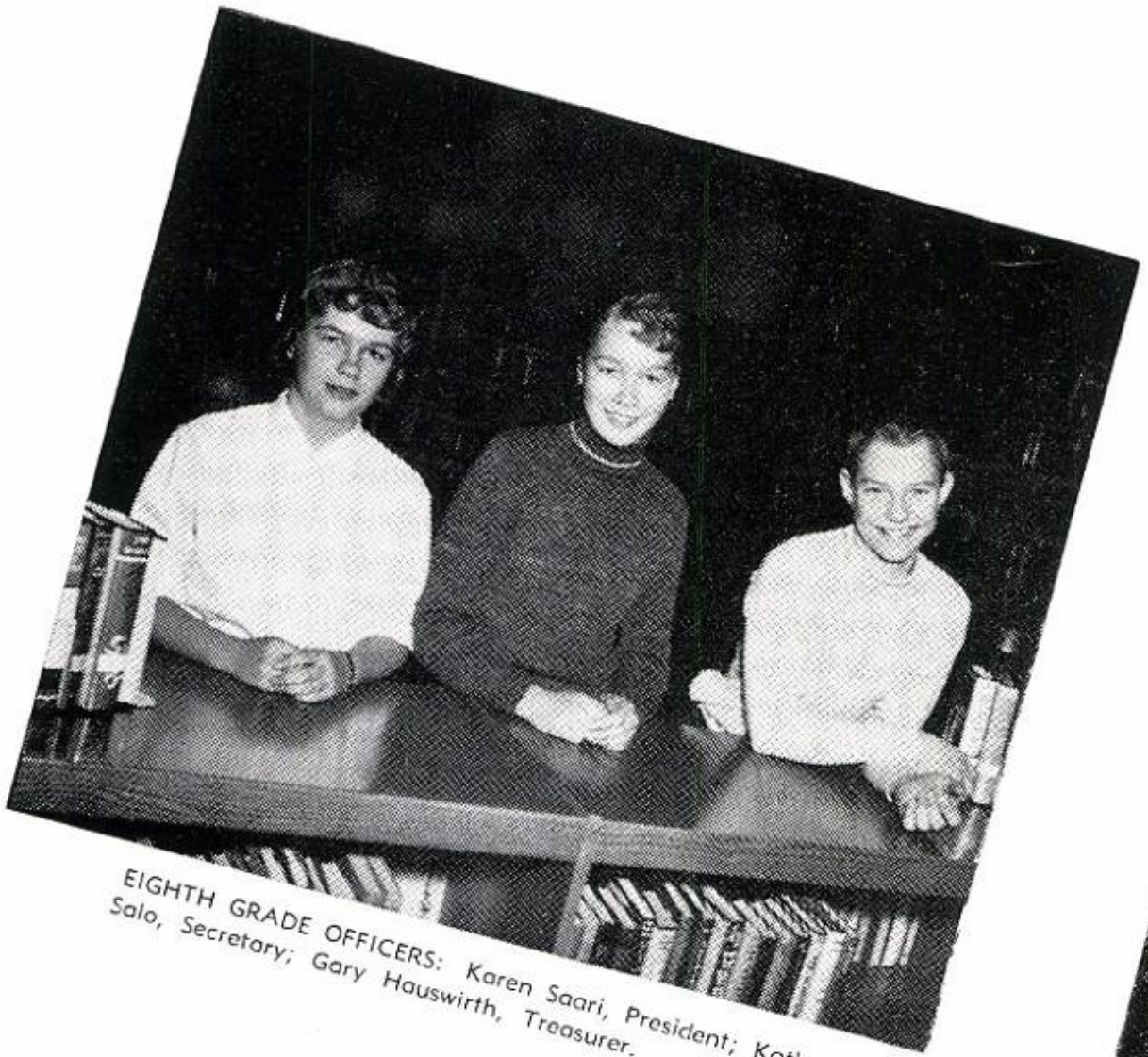

EIGHTH GRADE OFFICERS: Karen Saari, President; Kathryn Salo, Secretary; Gary Hauswirth, Treasurer.

JUNIOR HIGH ADVISOR
Miss Veronica M. Sullivan

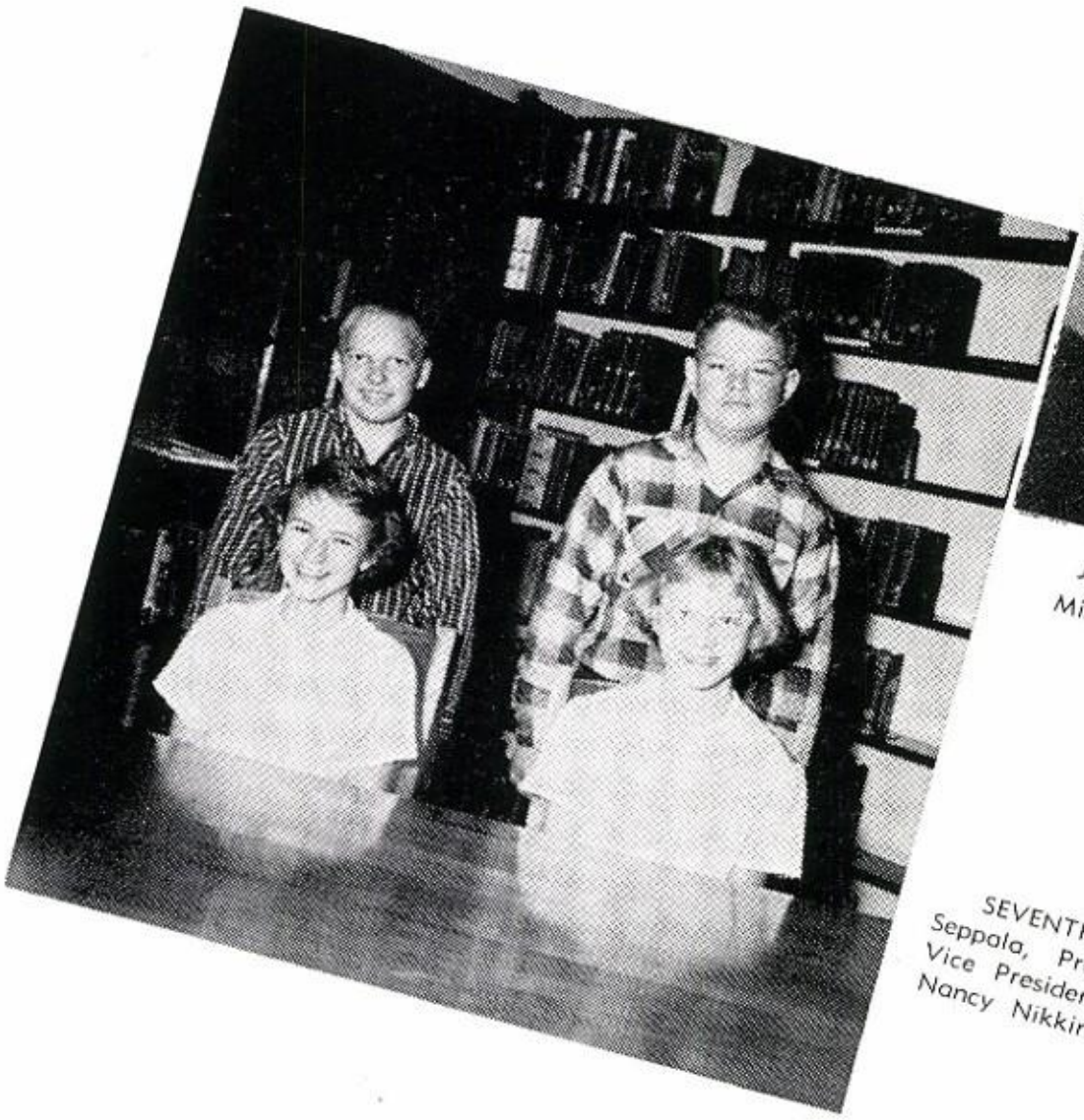

SEVENTH GRADE OFFICERS: David Seppala, President; James Kemppainen, Vice President; Joan Kerredge, Secretary; Nancy Nikkinen, Treasurer.

E I G H T H G R A D E

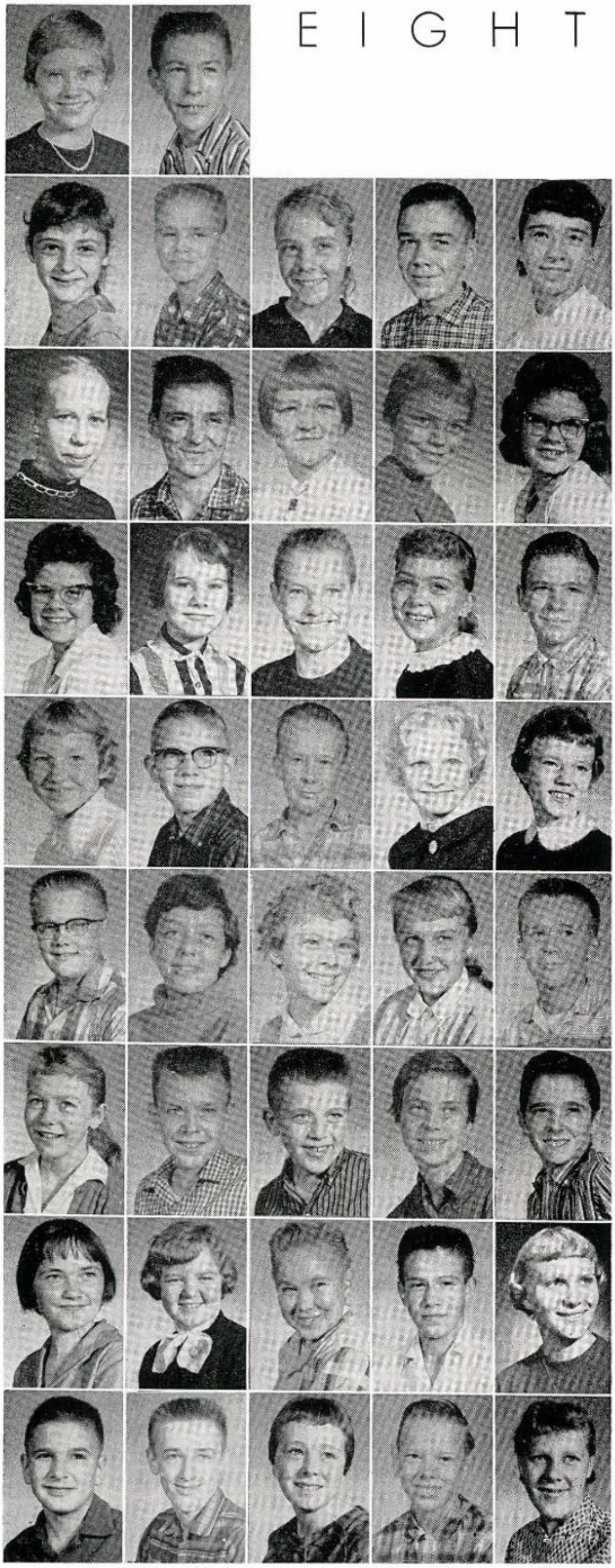

Ruth Almli
Edward Baillargeon

Mary Jo Baril
Richard Beach
Patricia Bonini
James Campioni
Mary Beth Dyni

Margie Erickson
Robert Gazetti
Sandra Gilbert
Christine Gustafson
Annette Gustafson

Judith Gustafson
Maxine Harris
Gary Hauswirth
Mary Heinonen
William Heinonen

Donna Holombo
Michael Horner
William Jarvi
Betty Kemppa
Sharon Kemppainen

Frederick Kesti
Sheila Klatzky
Betty Klein
Lois Kolehmainen
Richard Kolehmainen

Jo Ann Koski
Carl Kukkonen
Michael Lahti
Patricia Lieblein
Daniel Lorenzetti

Nancy Mackarain
Ellen Manninen
Howard Manninen
Robert Marcotte
Marilyn Mickelich

Paul Nutini
Thomas Obst
Karen Oinas
Alan Ollanketo
Starlett Olsen

E I G H T H G R A D E

Kathleen Olson
Mary Pekkala

Ronald Pelland
Peter Perala
Albert Perrault
David Piippo
John Podnar

Loretta Poggione
David Puska
Rodwell Reed
Janet Riutta
Karen Saari

Kathryn Salo
Patricia Sandretto
Dennis Savela
Kenneth Savela
William Schoos

Harvey Shuler
Gary Simmons
Marvin Soronen
James Stetter
Beverly Tilgner

Kristine Tonjum
Gerald Toutant
Lois Trevethan
Mary Uren
David Waisanen

Raymond Wargelin
Justus Watia
Beth Westcott
Mary Ann Ylitalo
Judith Zwyghuizen

Not Pictured: Doris Moilanen, Ray Wilkinson.

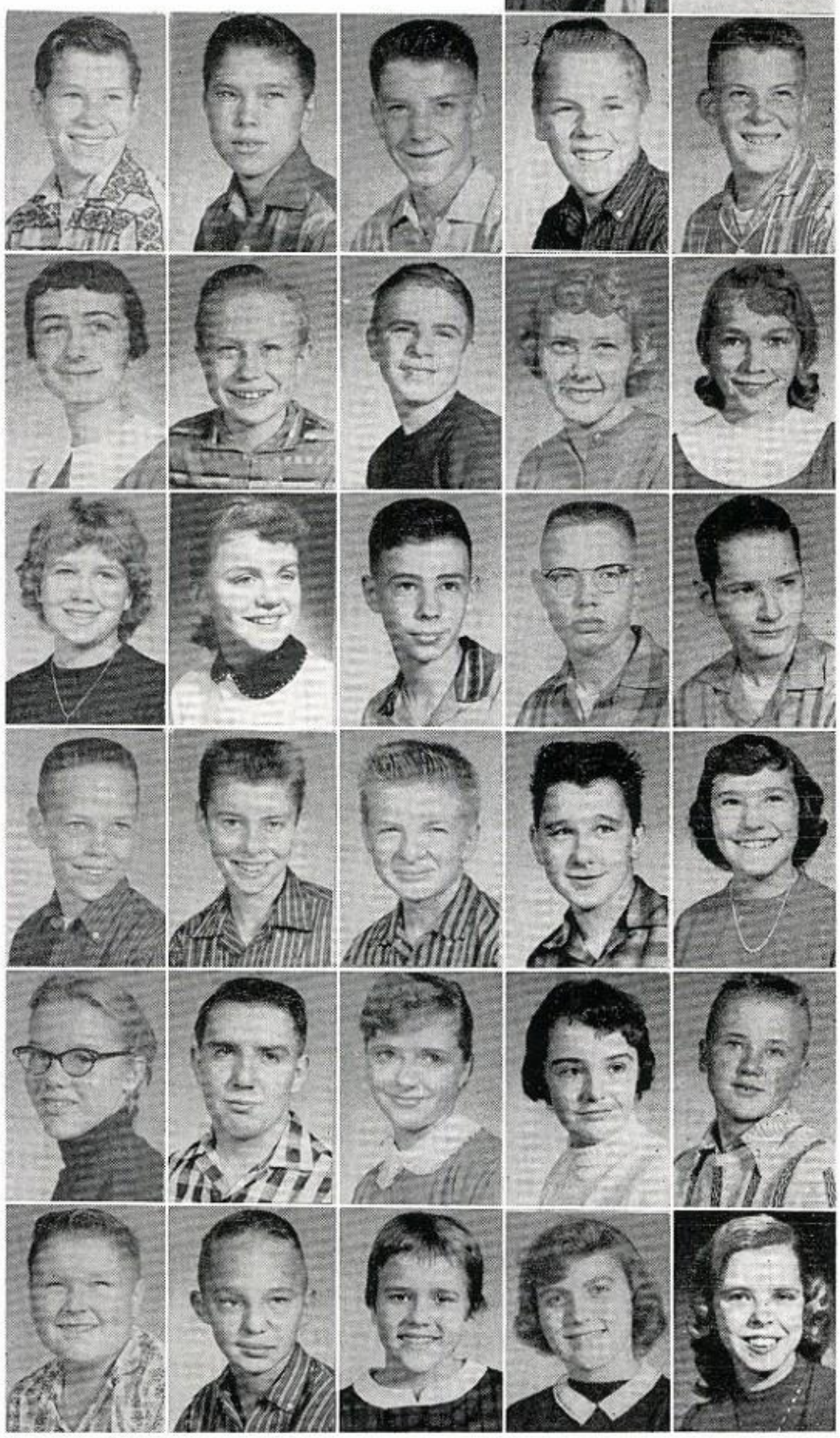

SEVENTH GRADE

James Ahola

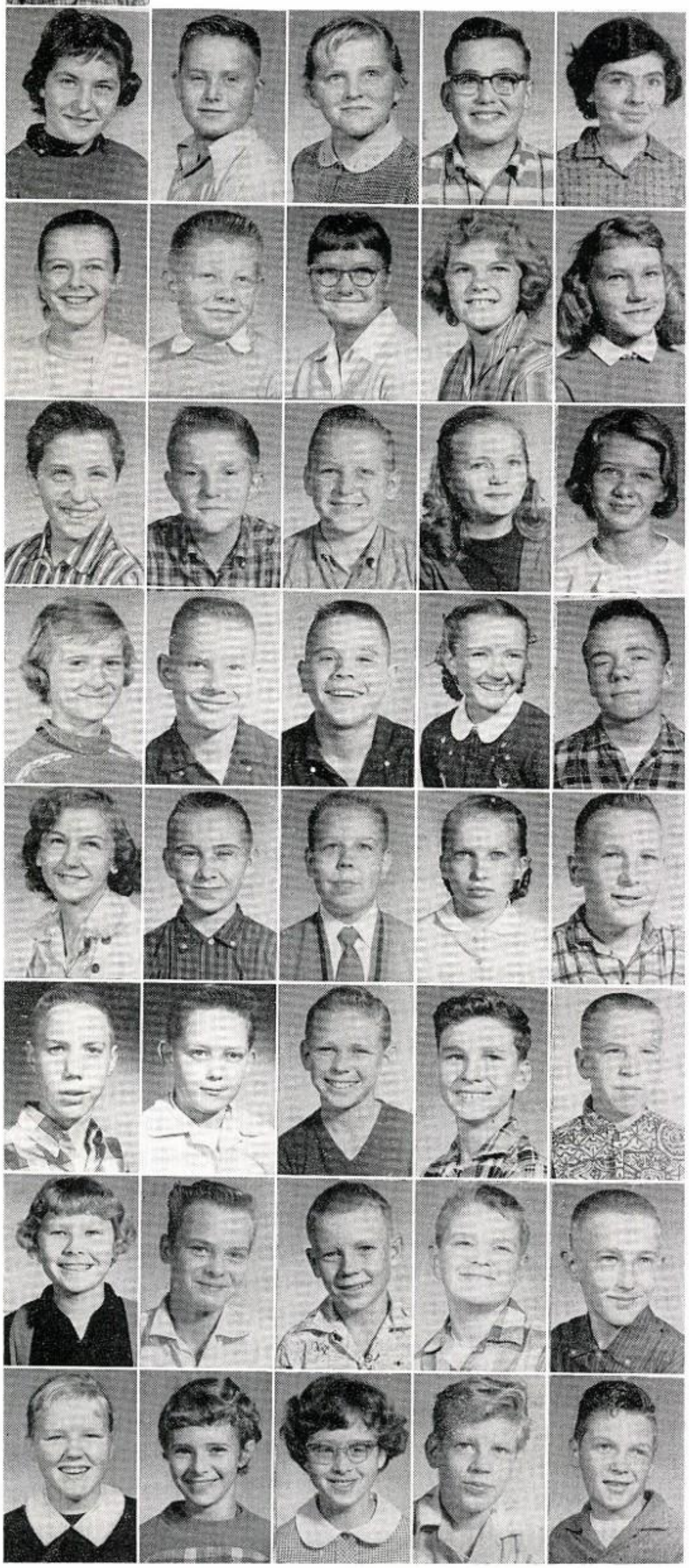

Eleanore Beljan
Richard Bacon
Susan Bezotte
Ronny Bowen
Mary Ann Campioni

Diana Dover
William Downey
Paulette Eilola
Alice Erickson
Shirley Frantila

Ronald Gedda
James Gaspardo
Richard Gilbert
Josephine Goudge
Carol Haanela

Marjorie Haapala
Roger Haataja
Steve Haataja
Virginia Hanson
David Harry

Suzanne Hauswirth
Wesley Hauswirth
Michael Hellman
Luella Hendrickson
David Hermanson

Vincent Hinzman
Patrick Johnson
Richard Johnson
Roy Johnson
Gerald Kangas

Sandra Karjala
James Karpinen
Curtis Kemppainen
James Kemppainen
Paul Kemppainen

Shirley Kemppainen
Joan Kerredge
Roberta Klatzky
David Klemett
Gary Kotila

SEVENTH GRADE

Phillip Kukkonen

Roberta Latvala
Jean Leinonen
James Liimatta
Michael Lowney
Darlene Makela

Paul Masini
Gail McLean
Phyllis Moilanen
Shirley Ann Morgan
Janet Niemi

Nancy Nikkinen
Robert Nuranen
June Odgers
Gerald Oikarinen
Paul Oikarinen

Joseph Pizzi
John Plutt
Bill Polkinghorne
Tom Poynter
Marilyn Ristila

Elaine Ruonavaara
Burton Seligmann
David Seppala
Kathleen Seppala
Kathleen Simonson

Clyde Simonson
Terry Sintkowski
Daniel Somero
Donald Tervo
Donald Spear

Richard Todd
Robert Toutant
Roger Veenstra
Philip Verville
Beverly Vitton

Stanley Voldarski
David Waisanen
Ruth Waisanen
Verna Wakeham
Mary Wantaja

Not Pictured: Audrey Joyal, Allan Kenny, and Dianne Wyllie.

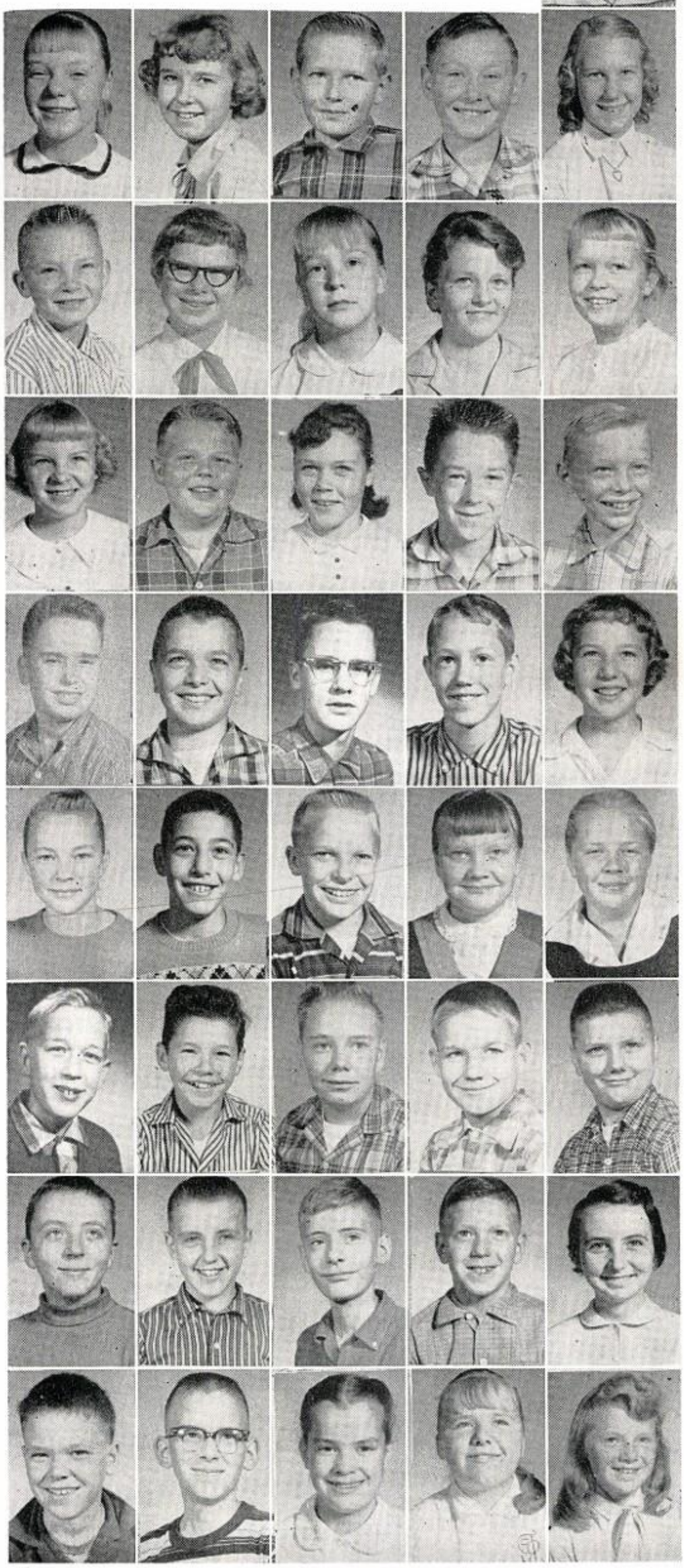

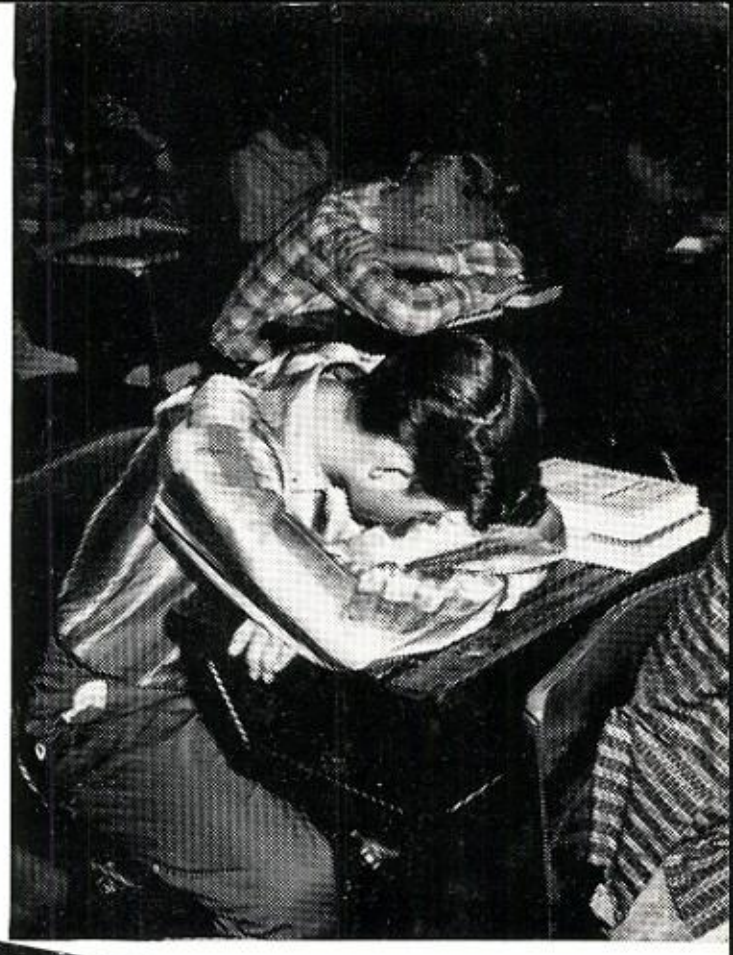

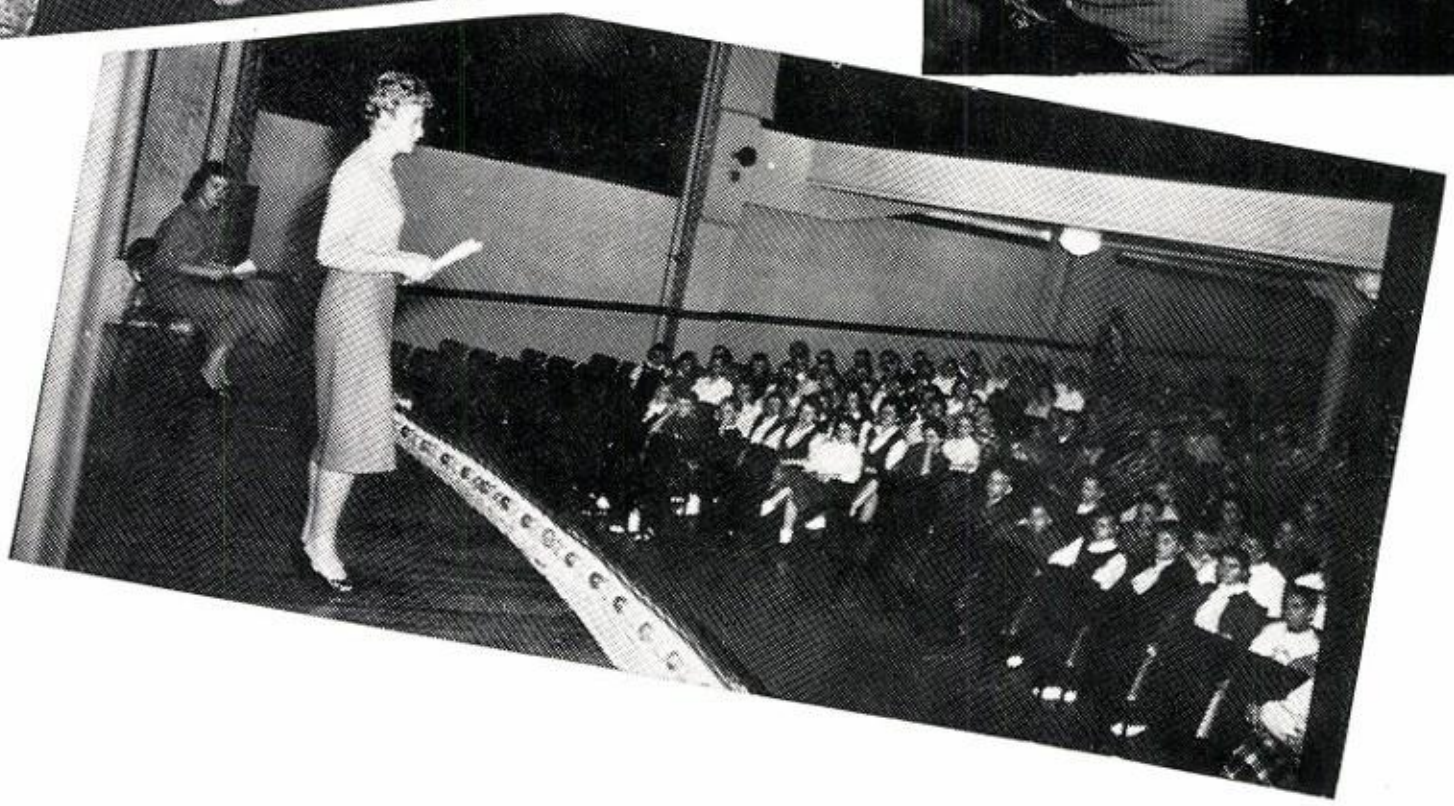

ACTIVITIES

SIGNET CLUB

Row 1: Margaret Yankovich, Secretary-Treasurer; Judy Wesala, President; Mrs. Easton, Advisor; Barbara Allen, Vice President; Carol Fraser.
Row 2: Dorothy Johnson, Mary Erickson, Shirley Jarvi, Carole Pekkala, Ann Marie Kangas, Mary Wirkkula, Shirley Eilola, Joyce Keranen.
Row 3: Joyce Lehtinen, Constance Isola, Lois Hoyer, Lillian Moilanen, Darlene Kolehmainen, Carol Perreault, Edna Line.
Row 4: Clina Bezotte, Marlene Kolehmainen, Alice Stopel, Audrey Maki, Roberta Todd, Kathleen Kolehmainen, Laurel Manzetti.

SENATUS CLUB

Row 1: Doris Liimatta, President; Mrs. Nicholas, Advisor; Darlene Stocker, Vice President; Evelyn Lindstrom, Secretary-Treasurer.
Row 2: Alberta LeGault, Elizabeth Goudge, Annette Myllyoja, Bonnie Stocker, Anita Myllyoja, Sharon Odgers, Lorraine Hilton, Judy Kallioinen.
Row 3: Rosemarie Bonini, Norma Wakeham, Diane Sorvisto, Norma Moilanen, Sheron Harris, Anita Waisanen, Lois Raasio.
Row 4: Gertrude Hynninen, Margaret Lencione, Beatrice Mattson, Delores Aittama, Carolyn Anderson, Donna Gustafson, Mary Battalio.

LITERARY CLUB

Row 1: Sharon Dover, Secretary; Mary Johnson, President; Miss Shea, Advisor; Joann Ceretto, Vice President; Mary Neva, Treasurer.
Row 2: Sharon Ruelle, Bonnie Brassard, Nancy Nicholson, Mary Clare Wickley, Yvonne Verville, Nicole Young, Linda Palmer, Mary Zurcher.
Row 3: Barbara Gemignani, Marcia Aho, Marianne Wargelin, Ann Marie O'Leary, Carol Ahola, Janet Kerban, Paulette Koski, Carla Kemppainen.
Row 4: Carol Marshall, Ellen Aldrich, Patricia Hines, Barbara Usimaki, Linda Nikula, Elizabeth Murtonen, Joyce Niemi, Patricia Marshall, Nancy Johnson.

KEY CLUB

Row 1: Joy Saari, Secretary; Sharon Hermanson, President; Mrs. Gallmore, Advisor; Nancy Boardman, Vice President; Helen Kemppainen, Treasurer.
Row 2: Lorraine Rodda, Marlene McCarthy, Marilyn Feira, Janice Marcantonio, Janice Neher, Donna Coon, Elizabeth Klatzky.
Row 3: Vicky Maki, Nancy McKie, June Wesala, Patricia Verville, Judy McClellan, Mary Catherine Monette, Judy Ryan.
Row 4: Marilyn Rautiola, Jo Ann Hermanson, Betty Honkanen, Lois Rova, Mary Herres, Patricia Kline, Marlene Rautiola.
Row 5: Mary Jo Shea, Georgeanne Laitala, Mary Ann Blom, Sylvia Hill, Kathleen Vollmer, Mary Romppainen, Miriam Haapala.

HI-Y CLUB

Row 1: Dennis Hosking, Secretary; Philip Klemett, President; Robert Bingham, Vice President; Charles Mason, Treasurer; Mr. Rousseau, Advisor.
Row 2: Norman Piira, Alrick Klemett, Robert Mikesch, Lee Hauswirth, Conrad Kendall, Jack Haataja, Guy Couture, William Bingham, Theodore Monticello.
Row 3: Dale Paulson, David Honkanen, Willard Fournier, Michael Hill, John Zucco, Richard Brey, David Aldrich, Robert Beach, Herman Joffee.
Row 4: Tauno Watia, David Lehtola, John Knodt, Thomas Polkinghorne, Denis Condon, Raymond Piiparinen, Ronald Sayen, Douglas Halgren, George Leinonen.

TRI-C CLUB

Row 1: John Strand, Secretary-Treasurer; Edward Lieblein, President; Mr. Lehto, Advisor; Charles Santori, Vice President.
Row 2: Rodney Pearce, Charles Hoyer, Philip Lundman, Robert Zimmerman, Roland Oinas, Peter Sandretto, Melvin Raasio.
Row 3: Benny Raasakka, Peter Santori, Robert Trevethan, David Spear, Thomas Molise, Dennis Olson.

FUTURE NURSES CLUB

Row 1: Elizabeth Murtonen, Secretary; Margaret Yankovich, Vice President; Barbara Usimaki, President; Kathleen Vollmer, Treasurer.
Row 2: Ann Marie Kangas, Joyce Lehtinen, Constance Isola, Patricia Verville, Mary Neva, Judy Baillargeon, Joann Ceretto.
Row 3: Mary Romppainen, Miriam Haapala, Carol Marshall, Joyce Niemi, Carol Ahola, Yvonne Verville.

FUTURE TEACHERS OF AMERICA

Row 1: Barbara Allen; Judy Wesala; Mary Clare Wickley, Vice President; Vicky Maki, President; Ann Marie O'Leary, Secretary; Dorothy Johnson, Treasurer; Brenda Holombo, Linda Palmer.
Row 2: Nicole Young, Georgia Hinzman, Marianne Wargelin, Evelyn Lindstrom, Barbara Gemignani, Nancy Nicholson, Janice Marcantonio.
Row 3: Marlene Rautiola, Sharon Dover, Nancy Johnson, Karen Riutta, Georgeanne Laitala, Laurel Manzetti, Marilyn Rautiola.

HOME ECONOMICS CLUB

Row 1: Ann Marie Kangas, Treasurer; Joyce Lehtinen, President; Mrs. Merke, Advisor; Evelyn Lindstrom, Vice President; Judy McClellan, Secretary.
Row 2: Sharon Odgers, Darlene Stocker, Mary Catherine Monette, Helen Kemppainen, Marcia Odgers, Marlene McCarthy, Alberta LeGault.
Row 3: Sheron Harris, Mary Herres, Kathleen Vollmer, Constance Isola, Cecile Hendrickson, Lois Raasio.
Row 4: Sharon Dover, Georgeanne Laitala, Kathleen Kolehmainen, Mary Johnson, Doris Liimatta, Elizabeth Murtonen, Ann Marie O'Leary, Vicky Maki.

FORENSICS

Row 1: Elizabeth Klatzky, Alice Anderson, Evelyn Lindstrom, Norma Wakeham, Elaine Johnson, Janice Neher, Victor Watia.
Row 2: Patricia Verville, Michele Kerban, Marlys Bacon, Mary Clare Wickley, Marianne Wargelin, Sandra Prudhome, Thomas Line, Miss Cliff, Advisor.
Row 3: Janet Kerban, Herman Joffee, Frank Taucher, John Strand, Elizabeth Murtonen, Sharon Dover, Kathleen O'Brien.

STUDENT COUNCIL

Row 1: Sharon Hermanson, Ann Marie O'Leary, Judy McClellan, Secretary; Tauno Watia, Vice President; Judy Ryan, Treasurer; Judy Wesala, Joyce Niemi, Georgianne Laitala.
Row 2: Jean Laiti, Patricia Gemignani, Lois Rova, Mrailyn Feira, Robert Lehto, Robert Carlson, Patricia Kline, Patricia Verville, Joann Ceretto, Lorraine Hilton.
Row 3: Lou Ann Fleming, Russell Niemi, Mary Jo Shea, Philip Klemett, Thomas Polkinghorne, Robert Bingham, Richard Wiitanen, Robert Trevethan, Mary Clare Wickley, Marlene Rautiola, Janice Marcantonio.
Row 4: Marlys Bacon, Keith Bruneau, Ronald Sayen, Janet Deges, Edward Lieblein, John Strand, John-Peter Stadius, Charles Santori, Nancy Boardman, Herman Joffee, Lillian Moilanen, Gertrude Hynninen.
Missing from picture: Judy Laitinen, President.

TEEN CENTER

Row 1: Judy McClellan, Treasurer; John Houle; Patrick Campioni, President; Georgeanne Laitala, Secretary.
Row 2: Mary Clare Wickley, Joy Saari, Helen Kemppainen, Joann Ceretto.
Row 3: Edward Lieblein, Gerald McClellan, Michael McKie, Nicholas Schoos.

HAN-CEN-HI ECHO STAFF

Row 1: Mary Catherine Monette, Senior Associate Editor; Georgeanne Laitala, Editor; Nancy Boardman, Junior Associate Editor.

Row 2: Judy McClellan, Marianne Wargelin, Marlys Bacon, Evelyn Lindstrom, Gloria Kemppainen, Ann Marie O'Leary, Sandra Sandell.

Row 3: Donna Gustafson, Sharon Hermanson, Miriam Haapala, Mary Romppainen, Marilyn Divecchio, Marlene Rautiola, Lillian Moilanen, Lois Hoyer.

Row 4: Sharon Belanger, Audrey Maki, Mary Jo Shea, Marlene Kolehmainen, Carolyn Anderson, Marilyn Parkinen, Mary Ellen Olson.

Row 5: Edward Lieblein, Barbara Usimaki, Sharon Dover, Janet Deges, Linda Nikula, Peter Santori, Tauno Watia, Herman Joffee.

Row 1: Carol Ahola, Business Manager; Daniel Rose, Sports Editor; Vicky Maki, Advertising.

Row 2: Judy Wesala, Joyce Keranen, Elizabeth Klatzky, Patricia Downey, Mary Zurcher.

Row 3: Paulette Simmons, Janice Neher, Marilyn Feira, Barbara Bonini, Lorraine Hilton, Annette Myllyoja, Darlene Stocker, June Wesala.

Row 4: Bonnie Brassard, Helen Kemppainen, Joyce Ristila, Patricia Verville, Shirley Jarvi, Brenda Holombo, Joy Saari.

Row 5: Mary Clare Wickley, Edna Line, Marilyn Rautiola, Georgia Hinzman, Richard Wiitanen, Nancy Nicholson, Joan Brodeur, Mona Malgren.

ATHLETICS

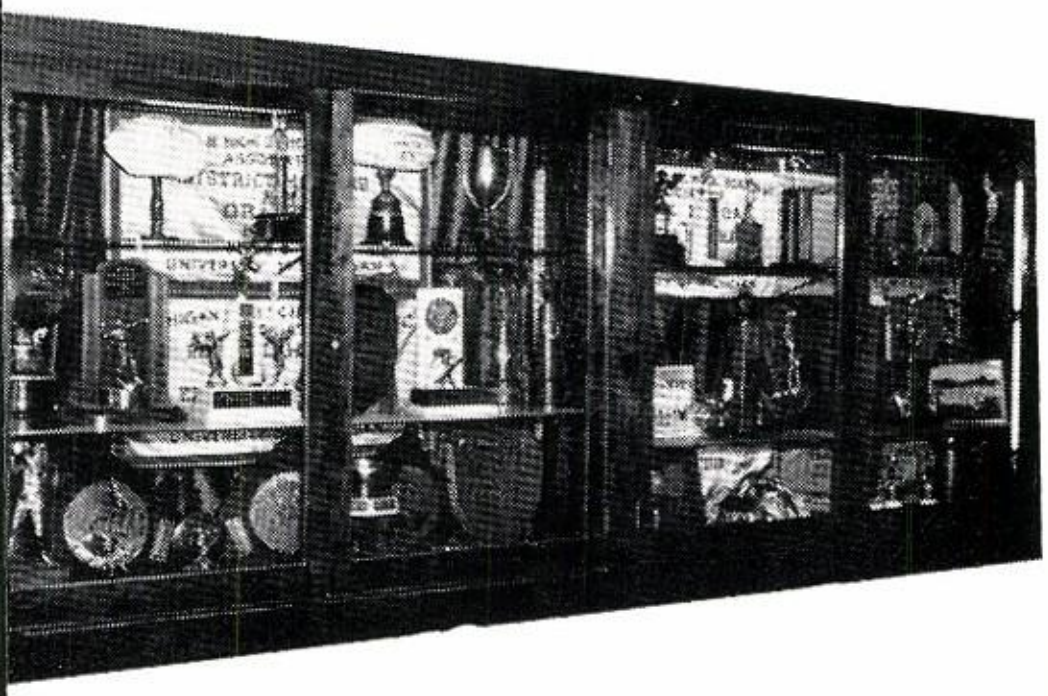

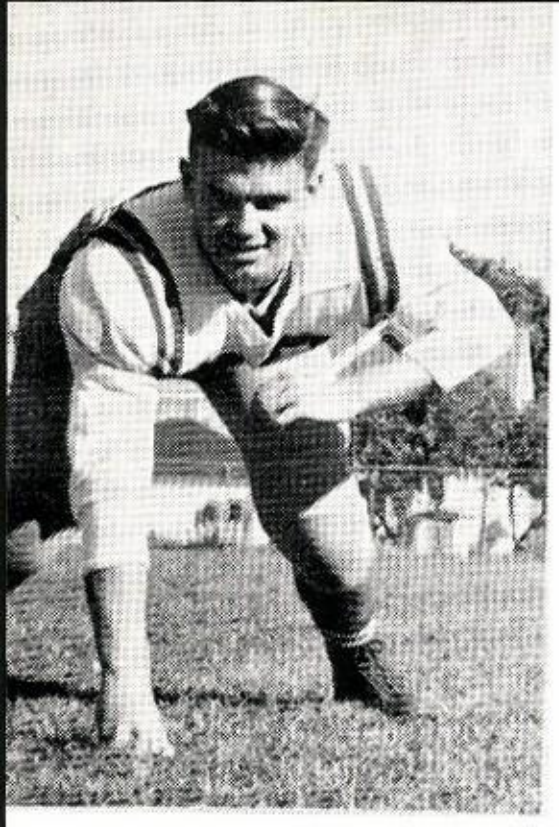

George Leinonen

Robert Bingham, Co-captair

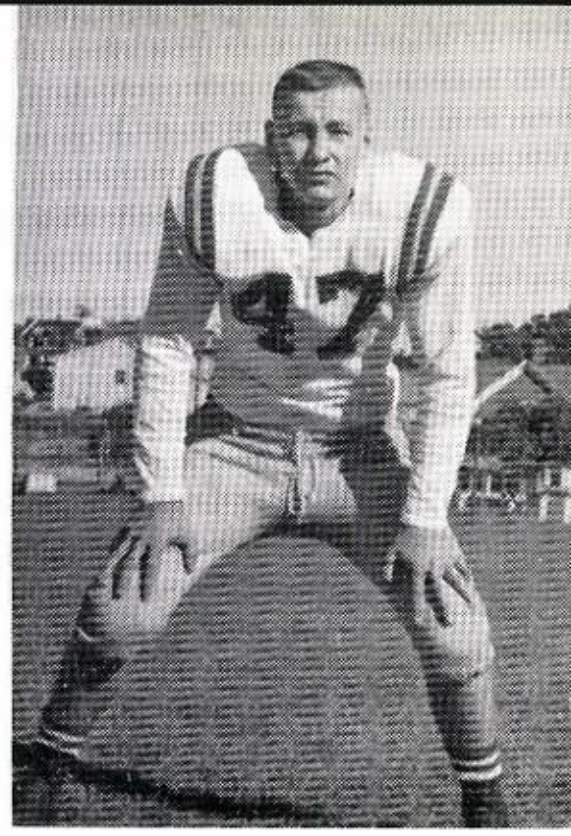

Robert Whinnen

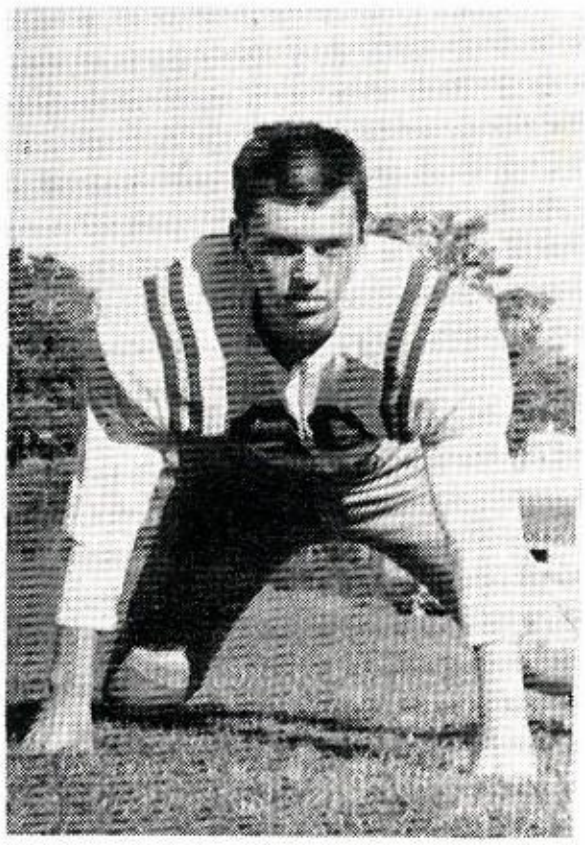

David Lehtola

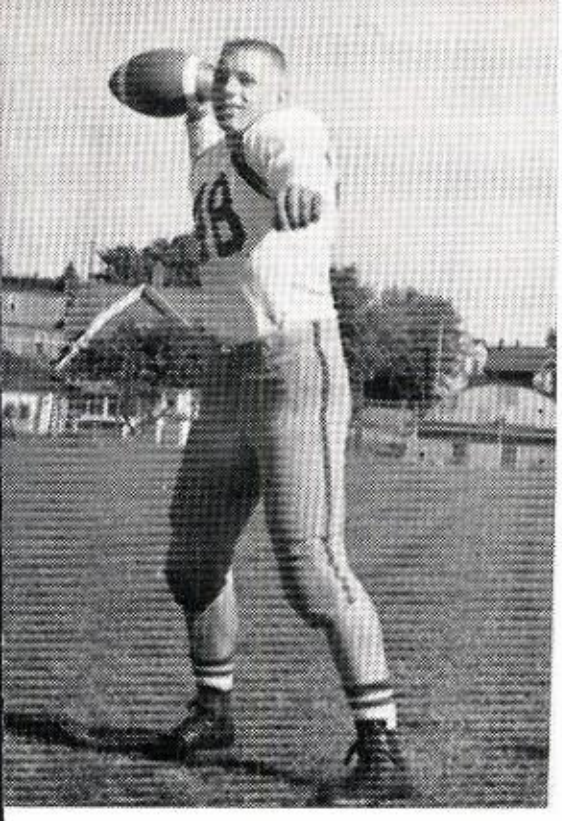

Philip Klemett, Co-captain

Robert Salani, Head Coach

Dennis Hosking

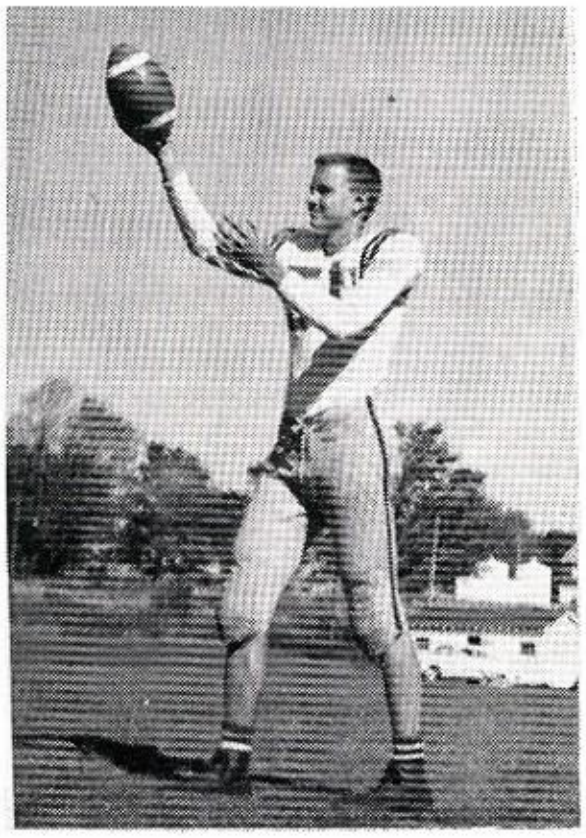

Gordon Barkell, Assistant Coach

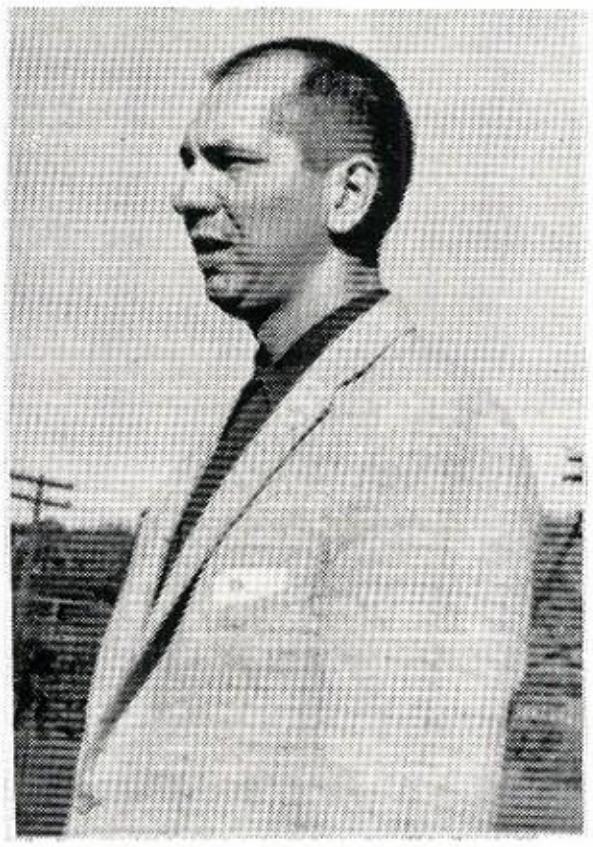

TEAM SCHEDULE AND SCORES

*Hancock	0	Lake Linden (Forfeit)	2
Hancock	14	Bessemer	33
Hancock	6	Wakefield	38
*Hancock	42	Ontonagon	14
Hancock	19	Calumet	13
*Hancock	12	L'Anse	25
*Hancock	35	Houghton	6
Hancock	25	Iron River	0

* Denotes Conference Game

VARSITY UNDERCLASSMEN

Row 1: Robert Beach, Michael Hill, Alrick Klemett, Lee Hauswirth, Charles Mason, Guy Couture.
Row 2: David Honkanen, Raymond Piiparinen, Ronald Sayen, Theodore Monticello, Robert Sintkowski, Dale Paulson, Daniel Rose.
Row 3: Conrad Kendall, Tauno Watia, William Bingham, Willard Fournier, Denis Condon, Richard Brey.
Row 4: John Zucco, Herman Joffee, James Piiparinen, Jack Haataja, Norman Piira, Dennis Pera.

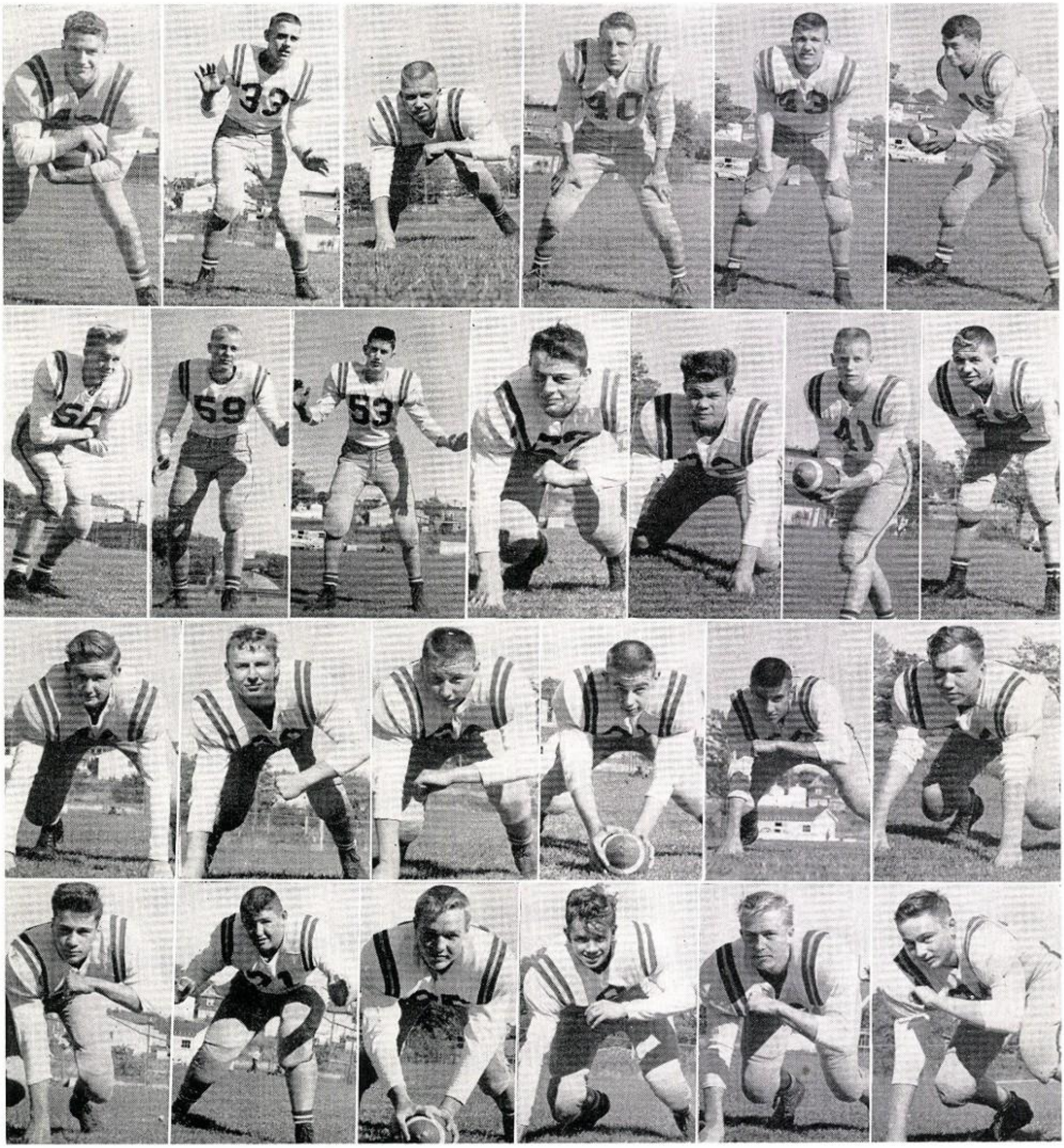

JUNIOR VARSITY

Row 1: Edward Sintkowski, Allan Moyle, Don Nikkinen, James Witting, Charles Gustafson, John Gedda, David Monticello, William Kinnunen, James Houle.

Row 2: Robert Lehto, Rodney Johnson, John Martin, John Lawton, Robert Grassaschi, David Matson, Gregory Kobe, Bruce Riutta, Edwin Carlson, Russell Niemi, Gary Brey, John Townsend.

Row 3: Coach John Kroneck, Charles Bettinson, Dennis Carlson, Bruce Usimaki, David Simonson, Gerald Hellman, Roger Laitinen, James Chagnon, Michael Coppo, Robert Carlson, Robert Ollanketo, Charles Lucchesi, George Witting, David Aldrich.

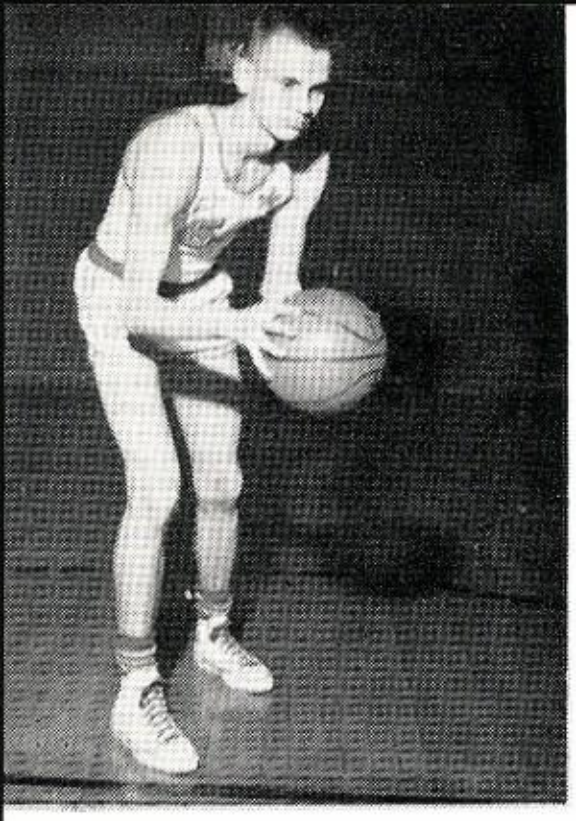

Dennis Hosking, Co-captain

VARSITY BASKETBALL

"BULLDOGS" SCHEDULE

Hancock 71	Calumet	52
Hancock 53	Dollar Bay	71
Hancock 43	Houghton	77
Hancock 52	Lake Linden	57
Hancock 59	Baraga	61
Hancock 56	Calumet	62
Hancock 72	Sacred Heart	63
Hancock 67	Bessemer	59
Hancock 72	Ontonagon	42
Hancock 48	Lake Linden	68
Hancock 51	Ishpeming	78
Hancock 57	Baraga	61
Hancock 61	Jeffers	58
Hancock 49	Ironwood	66
Hancock 57	Houghton	76
Hancock 67	L'Anse	78
*Hancock 50	Ishpeming	66

* Denotes Tournament Game

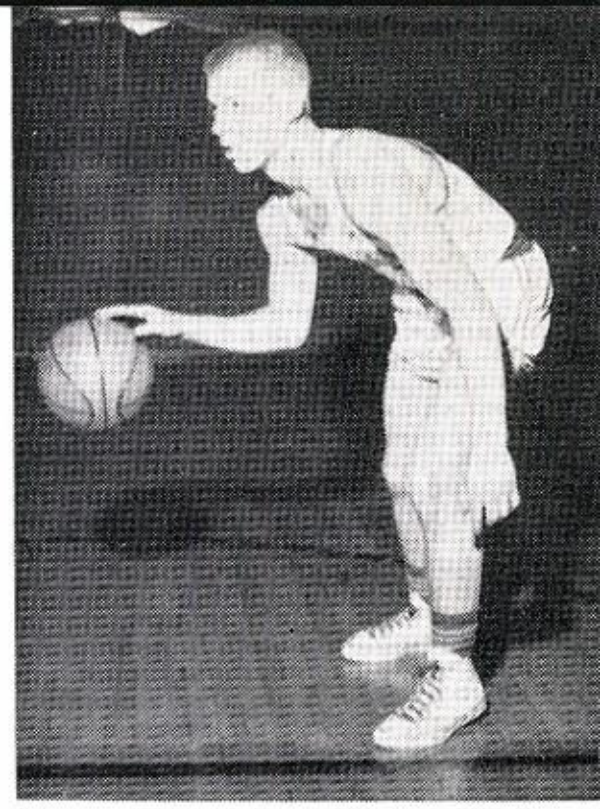

Philip Klemett, Co-captain

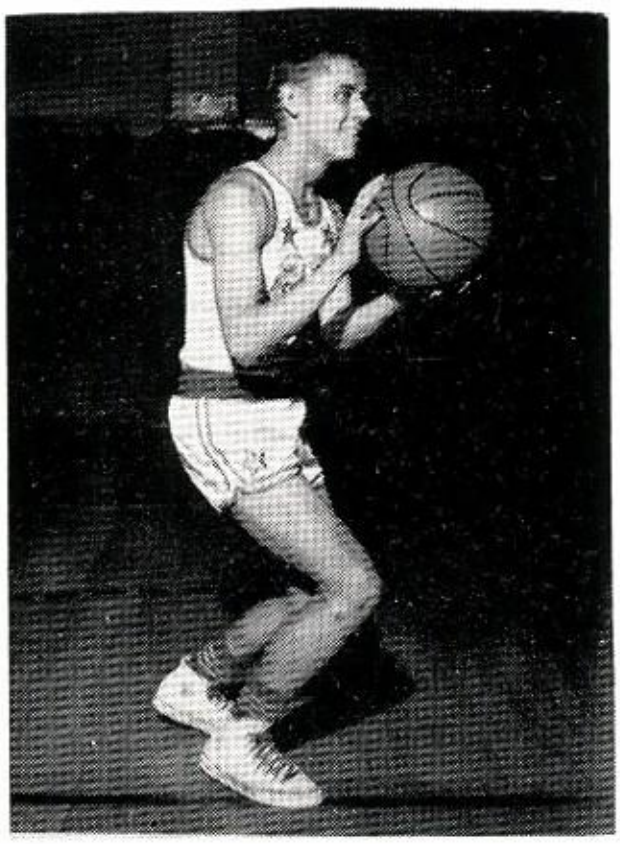

Michael Hill

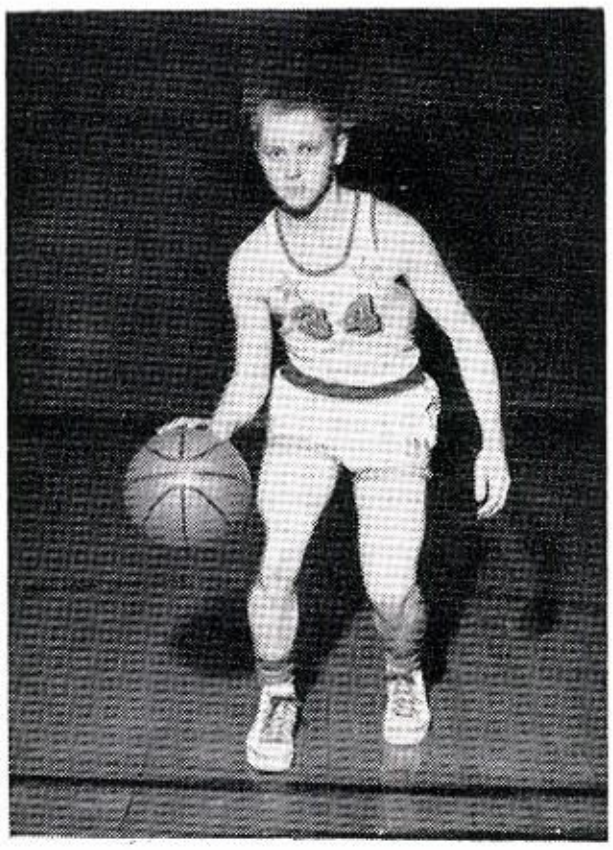

Robert Carlson

Richard Wiitanen

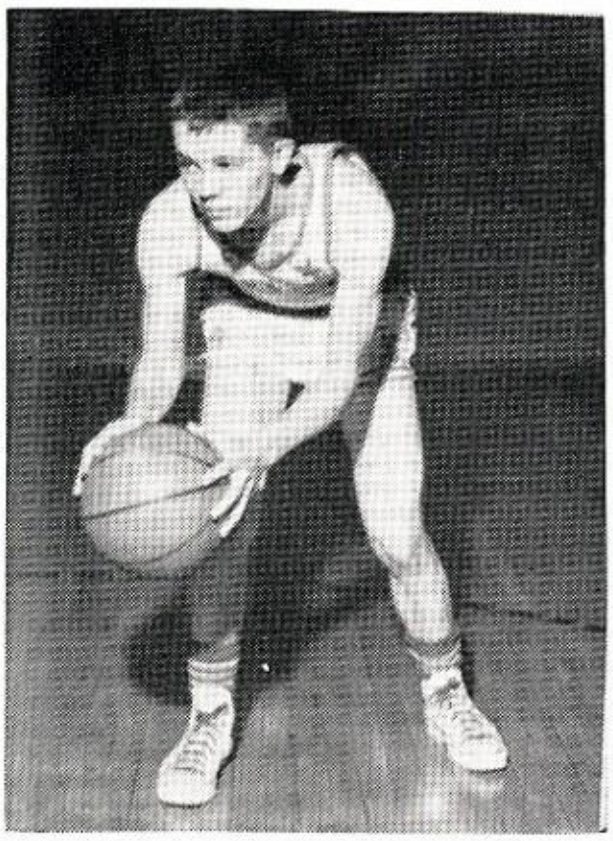

Raymond Piiparinen

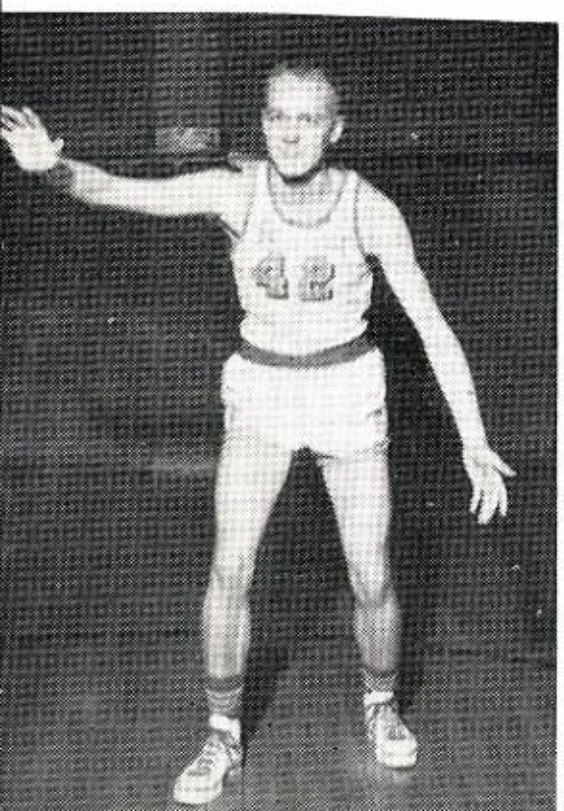

Alrick Klemett

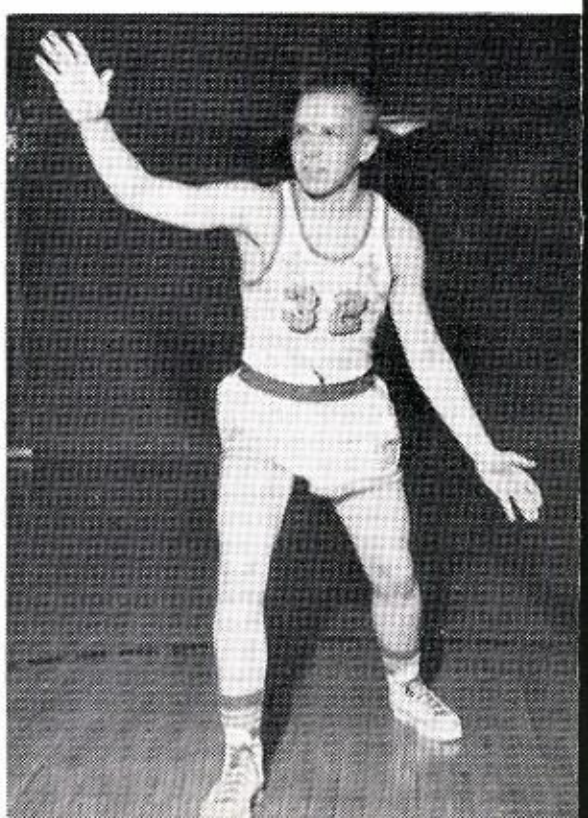

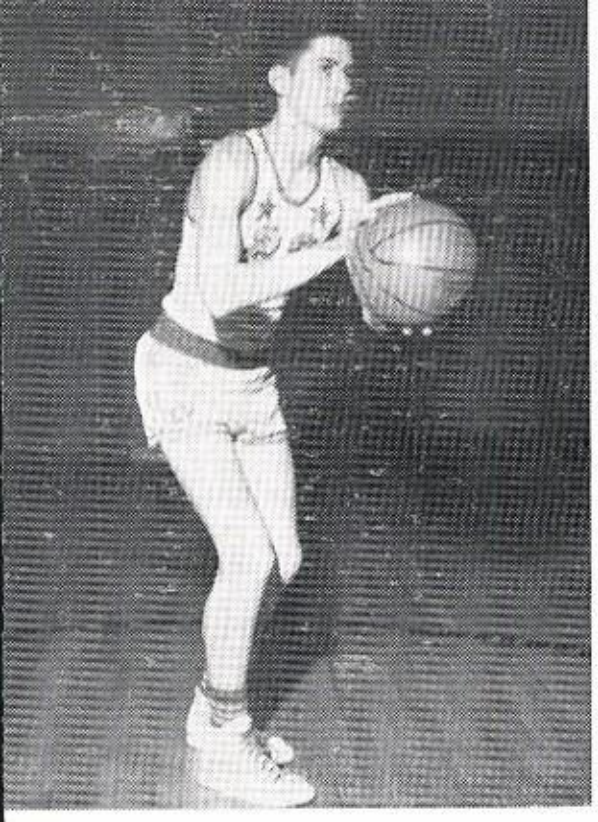

Ronald Sayen

VARSITY BASKETBALL

During the 1958-1959 season, the Hancock "Bulldogs" had a little trouble winning ball games as the 5 wins and 12 losses on their record point out. There was not a lack of good ball players, however. All thirteen varsity members performed well and were outstanding in losing as well as in winning. Captains this year were Phil Klemett and Dennis Hosking. Phil and Dennis also led the team in scoring and were each chosen on several all-star teams in the area. Phil was singularly honored by being chosen the recipient of the Funkey Award as most valuable player in the Copper Country Conference.

Tauno Watia

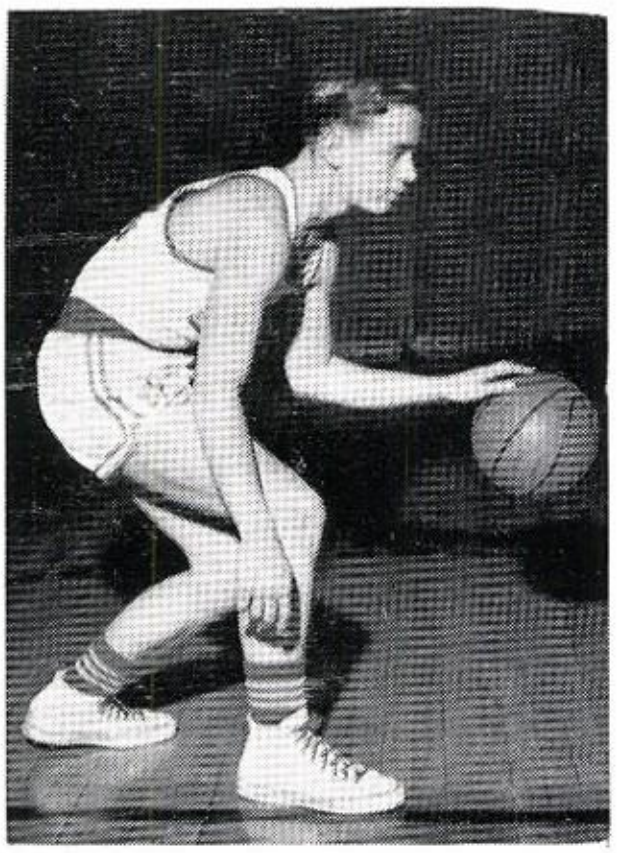

William Avery

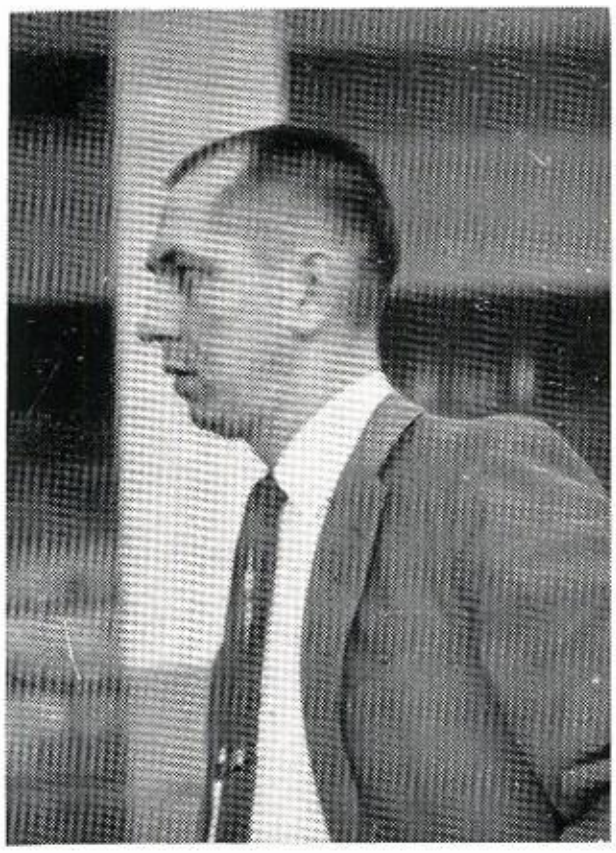

Mr. Barkell, Head Coach

Denis Condon

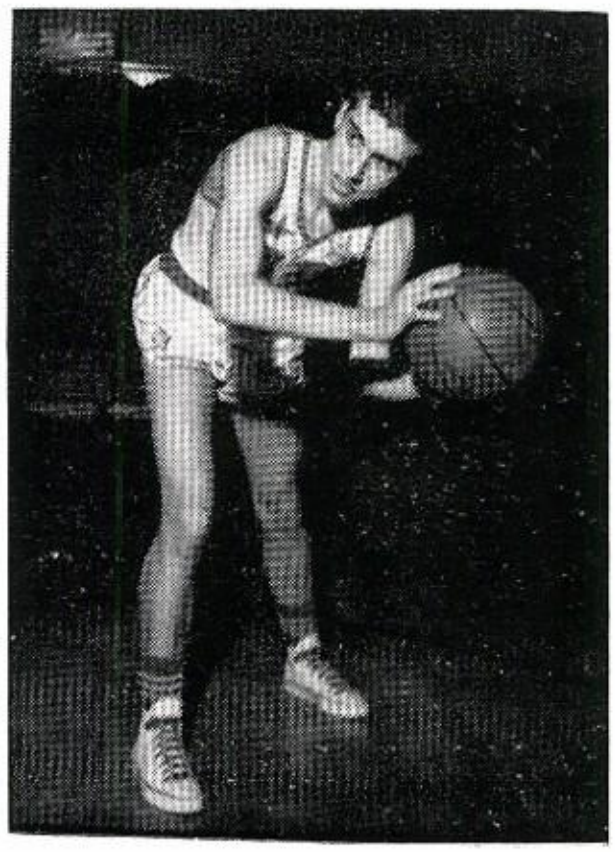

Dale Paulson

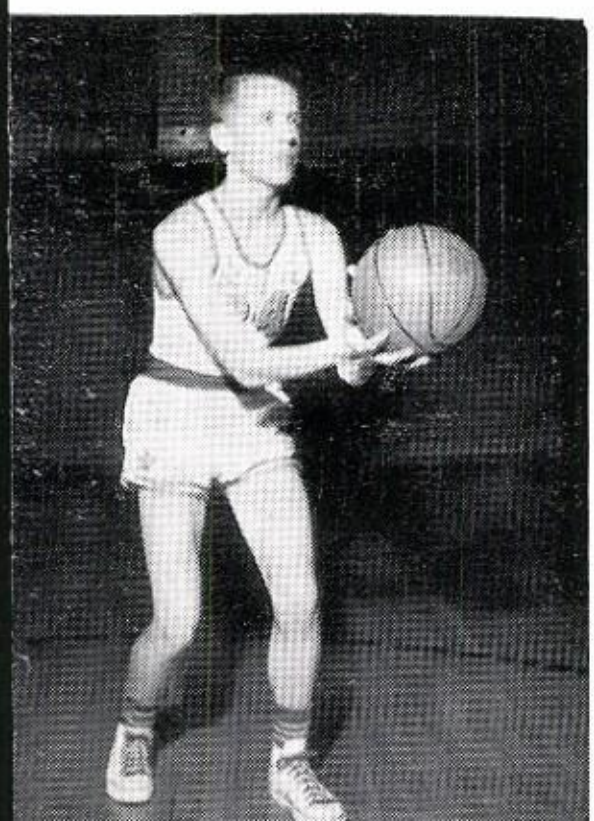

John Knodt

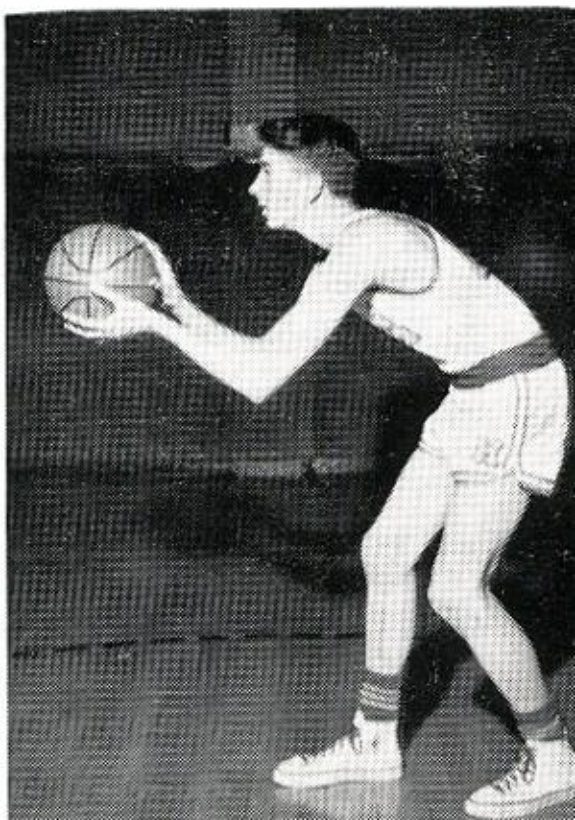

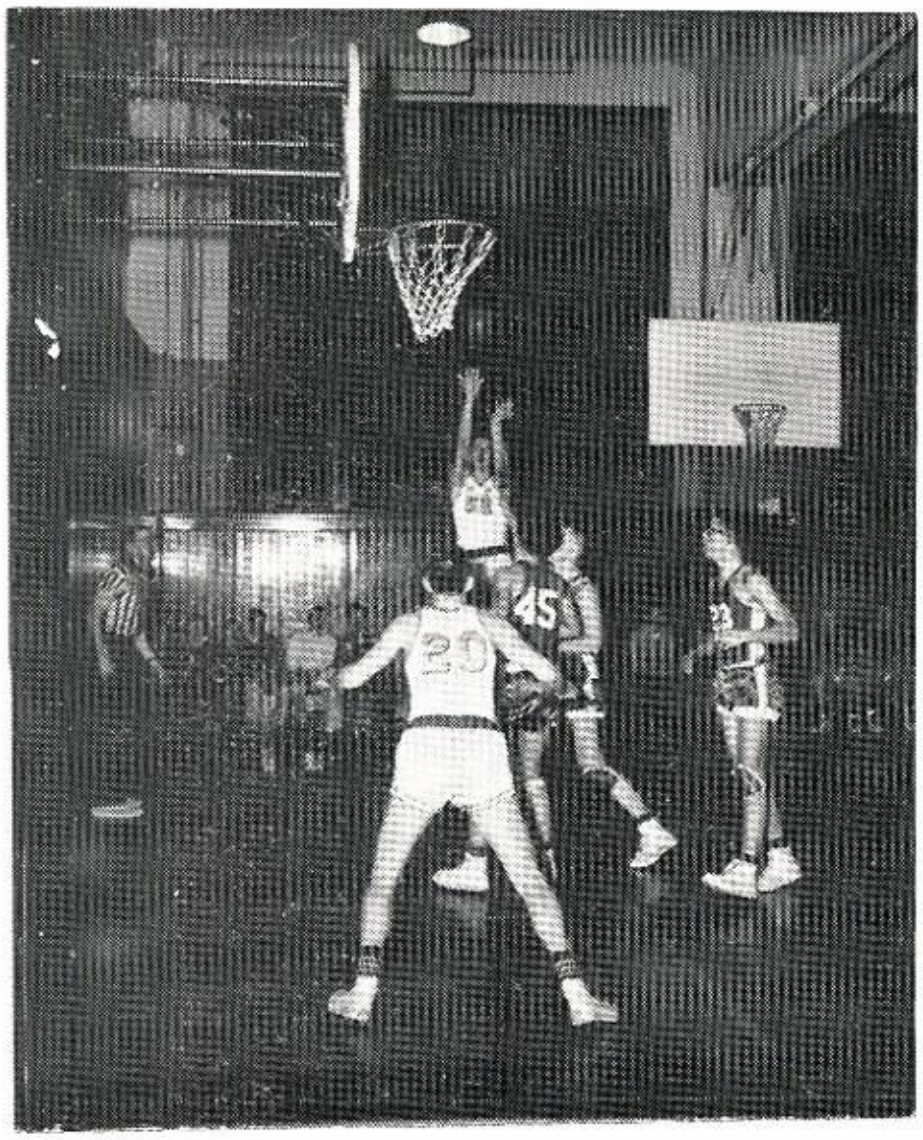

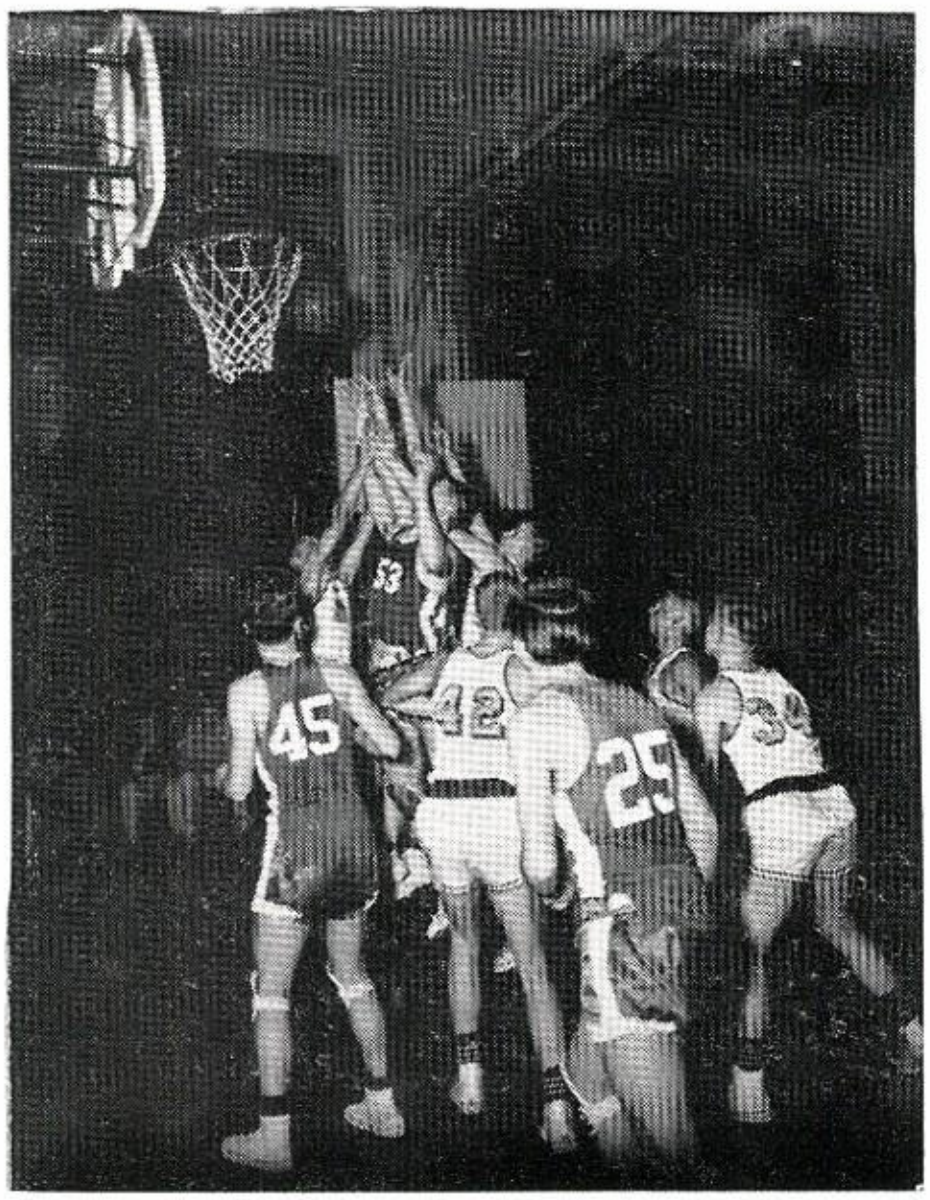

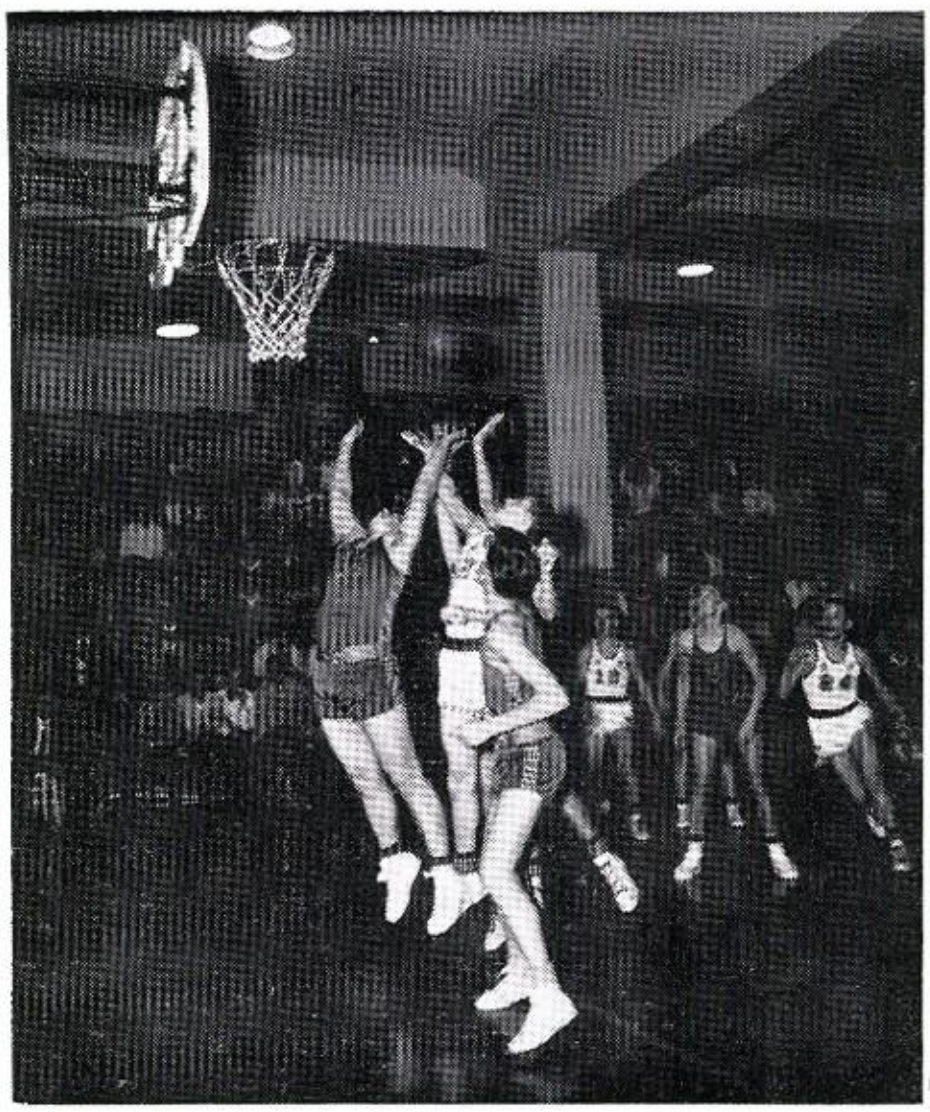

"B" TEAM

Row 1: Robert Ollanketo, James Moll, Charles Gustafson, Bruce Usimaki, Coach Robert Salani, John Gedda, Russell Niemi, Allan Moyle, Dennis Olson.
Row 2: Charles Bettinson, Roger Laitinen, Gerald Hellman, James Piiparinen, Everett Sandell, James Chagnon, Paul Kilponen, David Kokko, Benny Raasakka, Keith Bruneau, Gregory Kobe.

SEVENTH AND EIGHTH GRADE TEAMS

Row 1: Michael Lahti, David Piippo, Gary Hauswirth, Justus Watia, Burton Seligmann, Wesley Hauswirth, David Seppala, Philip Verville.
Row 2: Rodwell Reed, Gary Simmons, Edward Baillargeon, James Campioni, Raymond Wargelin, Bill Sayen, Coach Kroneck, David Harry, Richard Gilbert, Michael Hellman, Jim Ahola, David Hermanson.

CHEERLEADERS

Judy McClellan

Joann Ceretto

Nicole Young

CHEERLEADERS

Sharon Lanctot, Mary Zurcher,
Betty Waarala, and Ellen Aldrich

"B" TEAM CHEERLEADERS

Row 1: Jean Laiti, Dorothy Gemignani, Sharon Ruelle, Carla Kemppainen.
Row 2: Betty Honkanen, Bonnie Brassard, Jo Ann Hermanson.

Row 1: Ellen Aldrich, James Slattery, Dona Caspary, Carla Kemppainen, Nicole Young, David Aldrich.

Row 2: Mrs. Delliquadri, Peter Nutini, Ronald Kolehmainen, Georgeanne Laitala, Joyce Niemi, Edward Lieblein, Mary Johnson, Nancy Johnson, Patricia Hines.

Ed Lieblein . . . "Comin' 'round the mountain".

SKI TEAM

Captain of Girl's Ski Team, Judy Laitinen, holding ski trophy.

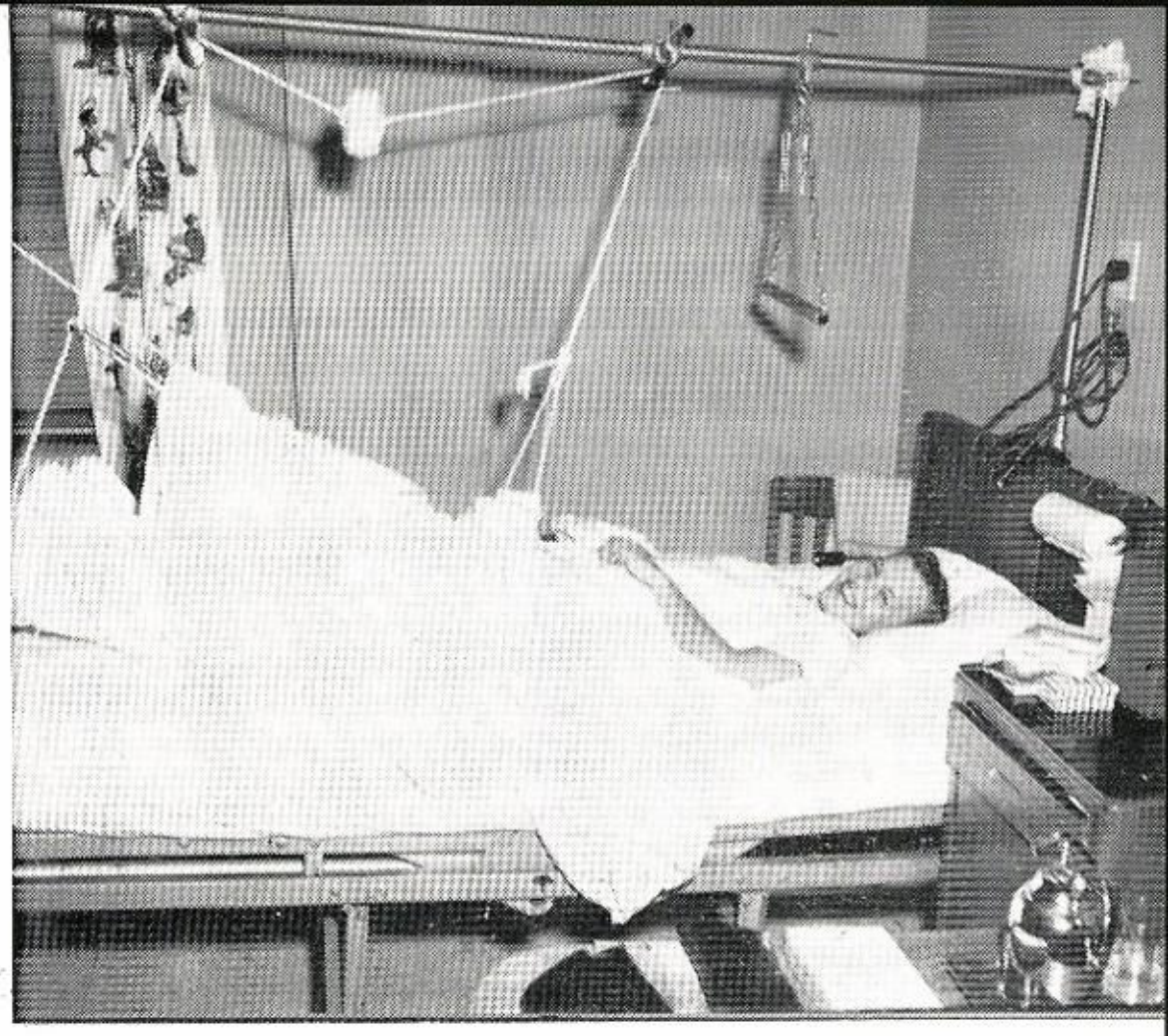

Judy Laitinen, injured member of ski team, in hospital.

Girl's Ski Team on Mount Ripley.

TRACK

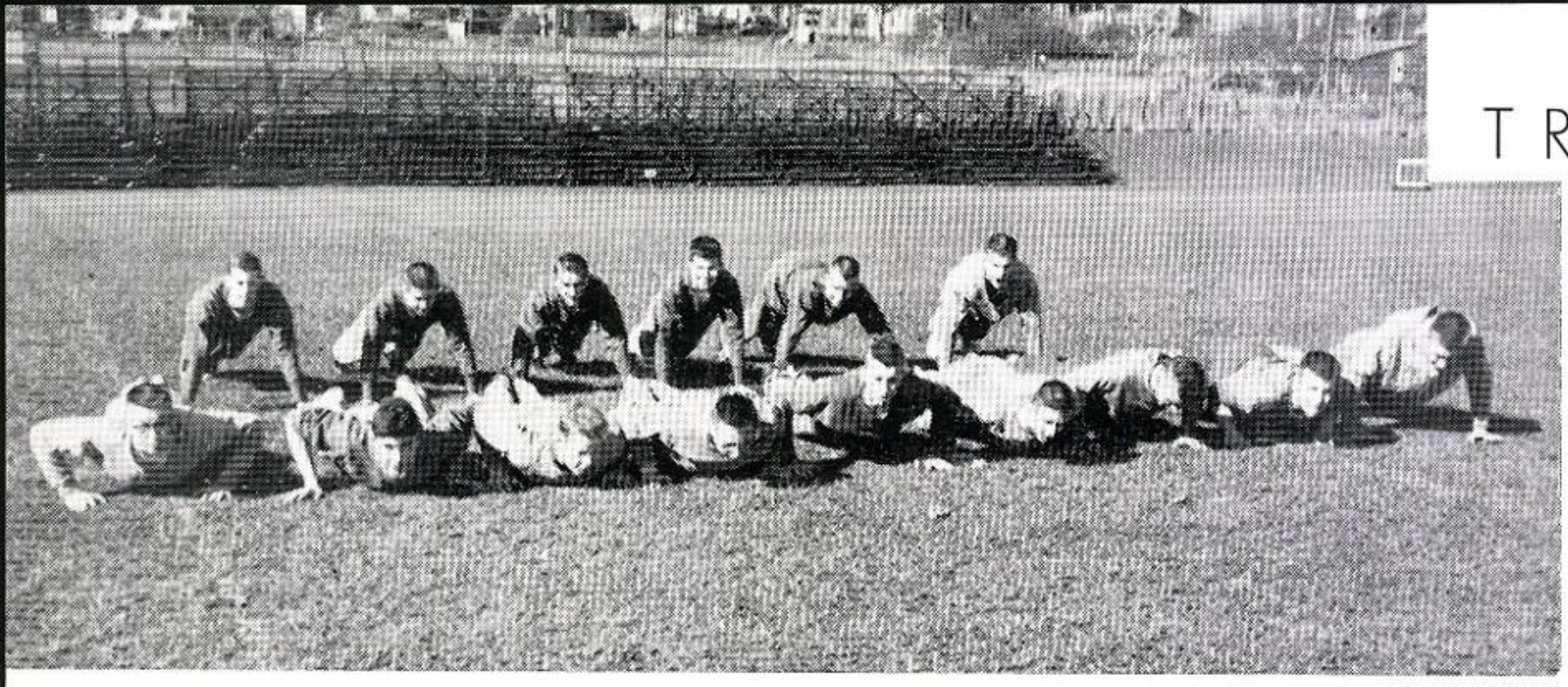

Row 1: Russell Niemi, Peter Nutini, Charles Gustafson, William Bingham, Mike Coppo, George Witting, Denis Condon, Mike McCarthy, David Kokko.
Row 2: David Aldrich, James Witting, Robert Lehto, Gregory Kobe, Dale Paulson, Everett Sandell.

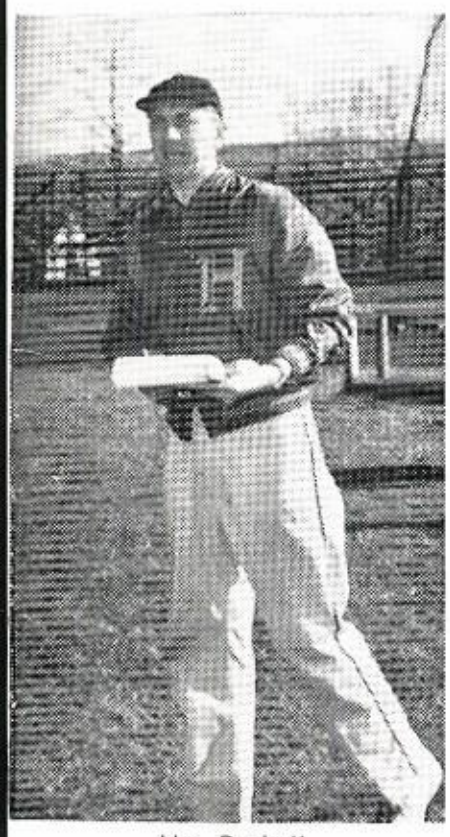

Mr. Barkell

Row 1: Lawrence Manzetti, Allen Moyle, James Moll, John Lawton, Bruce Riutta, William Nikkinen, David Simonson, Mr. Barkell.
Row 2: Jim Slattery, James Piiparinen, Jim Chagnon, Roger Laitinen, Ronald Ollanketo, Robert Grasseschi, Ray Kolehmainen, Paul Kuzdrall.

Row 1: Mr. Barkell, Alrick Klemett, Charles Mason, Steven Pinten, Edward Lieblein, Robert Bingham, Philip Klemett.
Row 2: Guy Couture, John Knodt, John Zucco, Peter Sandretto, Raymond Piiparinen, Tauno Watia.

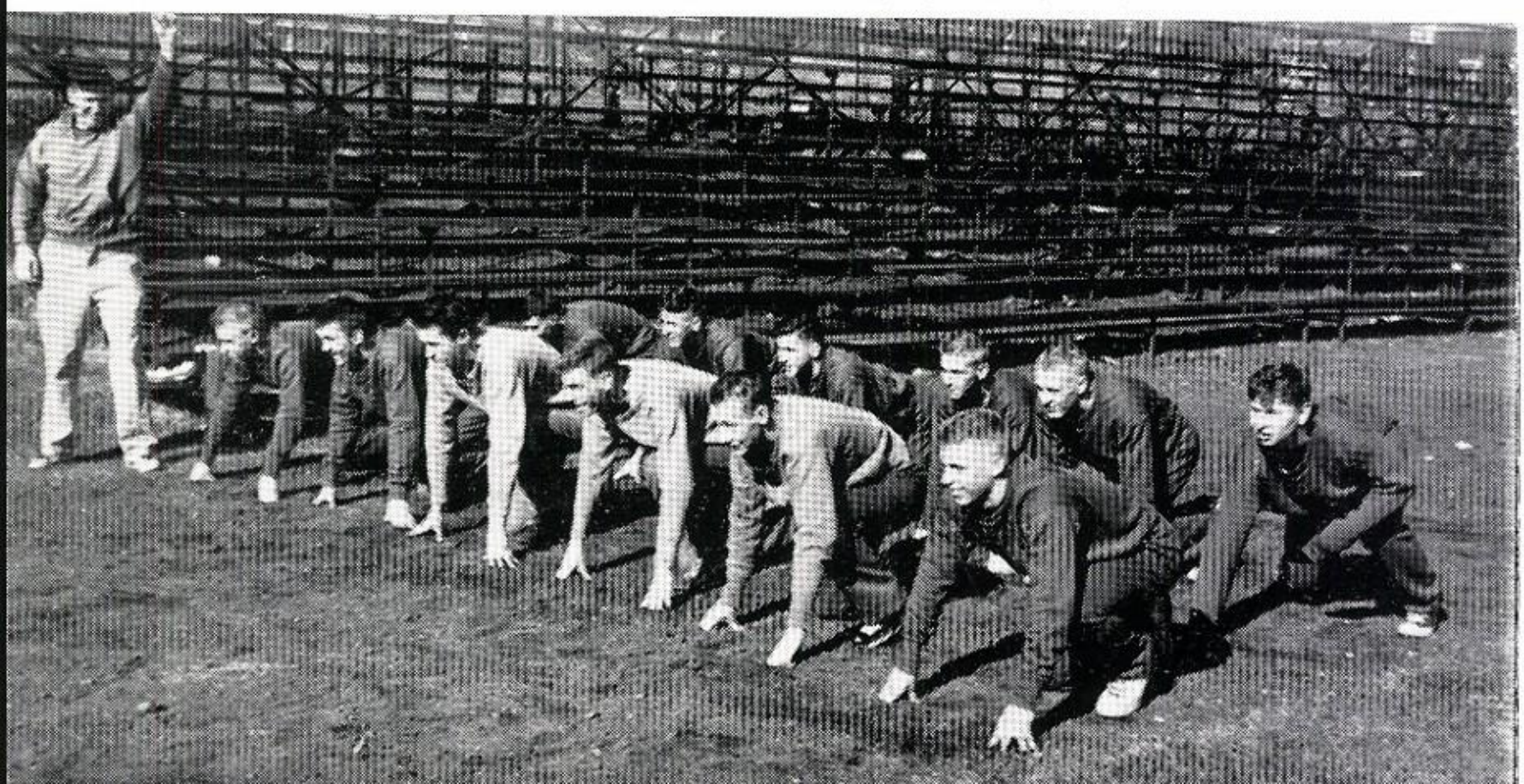

MUSIC

Row 1: Mary Ann Blom, Darlene Kolehmainen, Joanne Schneller, Charlotte Nomellini, Shirley Pulda, Dorothy Shetney, Donna Caspary.

Row 2: Nancy McKie, Shirley Eilola, Patricia Kahler, Margaret Karpinen, Alberta LeGault, Annette Myllyoja, Elizabeth Klatzky, Linda Palmer, Lois Rova.

Row 3: Anita Maki, Gertrude Hynninen, Elaine Johnson, Dorothy Gemignani, Virginia Coon, Sandra Sorvisto, Margie Klein, Patricia Klein.

Row 4: Gloria Kemppainen, Sharon Hermanson, Darlene Krym, Marilyn Feira, Joan Olson, Bruce Usimaki, Paul Kuzdrall, Gregory Kobe.

Row 5: Sharon Hecker, Janet Zwyghuizen, Janet Harkonen, Jean Hill, Roland Oinas, Everett Sandell, James Kuzdrall, Tauno Watia.

Row 6: Patricia Houle, Paulette Koski, Yvonne Verville, Mary Jo Shea, Janet Deges, Daniel Rose, James Piiparinen, William Rutledge, John-Peter Stadius.

THE CHOIR

Row 1: Mary Clare Wickley, Joann Ceretto, Marilyn Parkinen, Sharon Belanger, Carole McKie, Kathleen O'Brien, Patricia Hines.

Row 2: Grace Green, Patricia Gemignani, Lorraine Hilton, Karen Oinas, Diana Lehtinen, Jean Laiti, Mary Zurcher, Patricia Downey, Marlys Bacon.

Row 3: Bonnie Brassard, Judy Zwyghuizen, Joan Brodeur, Mary Amato, Ann Burgbacher, Mona Malgren, Janice Neher, Nancy Lucchesi.

Row 4: John Uren, Robert Lehto, Thomas Line, James Verville, Marie Waisanen, Lou Ann Fleming, Judy McClellan, Anita Myllyoja, Marianne Wargelin.

Row 5: Philip Klemett, Keith Bruneau, Russell Niemi, Peter Sandretto, David Kemper, Mary Johnson, Carol Ahola, Anne Marie O'Leary, Ellen Aldrich.

Row 6: Raymond Piiparinen, Roger Laitinen, Benny Raasakka, Gerald Hellman, Philip Lehtola, Nancy Boardman, Barbara Usimaki, Patricia Lepisto, Nancy Hessel.

The High School choir under the direction of Mr. Douglas Edwards organized during the fall months to prepare for its Winter Concert. A comparatively large number of the members were inexperienced which made Mr. Edwards' task much more difficult, but the Winter Concert showed an energetic choir constantly gaining polish. The choir made its second appearance at the Annual Choir Festival during the early part of May. The choir received excellent comments for their fine performance. Later they displayed their talents at a concert given at Suomi College in Hancock. The Spring Concert was the last one for these seniors: Alberta LeGault, Sharon Hermanson, Mary Johnson, Carol Ahola, Ann Marie O'Leary, Judy Laitinen, Barbara Usimaki, Judy McClellan, Marianne Wargelin, Philip Klemett, James Kuzdrall, and John-Peter Stadius. Accompanist for the choir this year was Lois Rova.

Row 1: Sheila Klatzky, Lorraine Rodda, Elizabeth Klatzky, Lorraine Hilton, Nancy McKie, Margie Klein, Selina Suojanen.

Row 2: Vicky Maki, Marilyn Rautiola, Patricia Klein, Lou Ann Fleming, Carol Ahola, Marlene Rautiola, Sharon Hermanson, Joan Olson.

Row 3: Mary Romppainen, Elizabeth Murtonen, Linda Nikula, Nancy Johnson, Janet Deges, Benny Raasakka, Roger Laitinen, James Kuzdrall, William Rutledge.

THE BAND

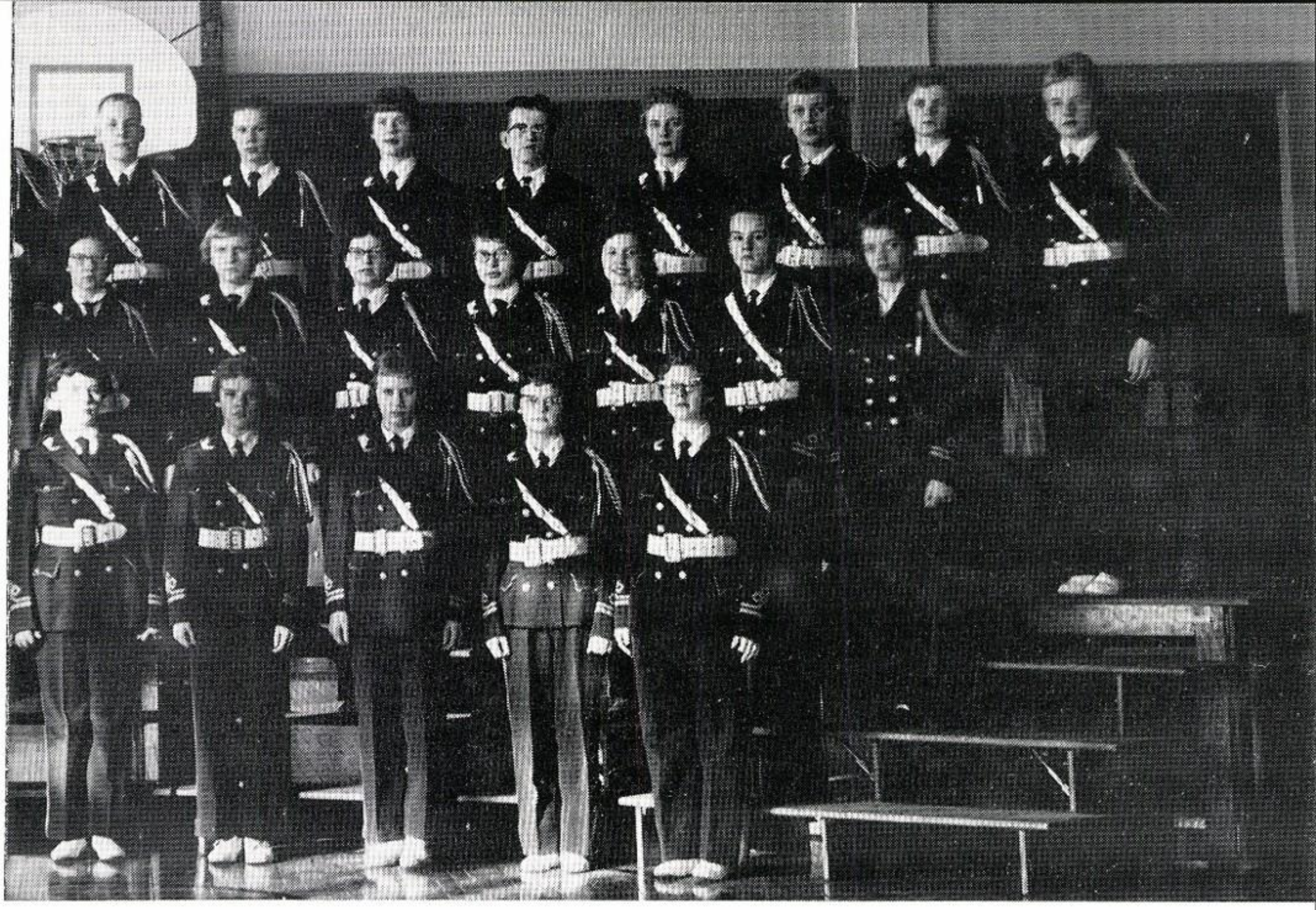

Row 1: Sharon Hecker, Sandra Sorvisto, Ruth Almli, Annette Myllyoja, Judith Wesala.
Row 2: Mary Ann Blom, Marilyn Mickelich, Marianne Wargelin, Lois Rova, Georgia Hinzman, Robert Lehto, Joan Silvola.
Row 3: Gerald Hellman, Dennis Carlson, Nancy Boardman, Roland Oinas, Sharon Dover, Sharon Riutta, Miriam Haapala, Mary Johnson.

The Hancock High School Band had a very active year. The organization began its academic activities during the fall by marching for several football and basketball games. Lou Ann Fleming capably led the group in these exhibitions.

The mid-winter concert was next on the agenda. After weeks of practice, the band performed well with such numbers as Barnum and Bailey's Favorite and Irish Tune.

In March a number of soloists from the band participated in the annual solo and ensemble festival in Marquette. The group did very well, gaining a number of first ratings.

On May 23, the annual Band Festival was held at the Calumet Armory with the H. C. H. band taking part as usual. The year was completed with the spring concert on May 25, thus bringing to a close the activities of the band.

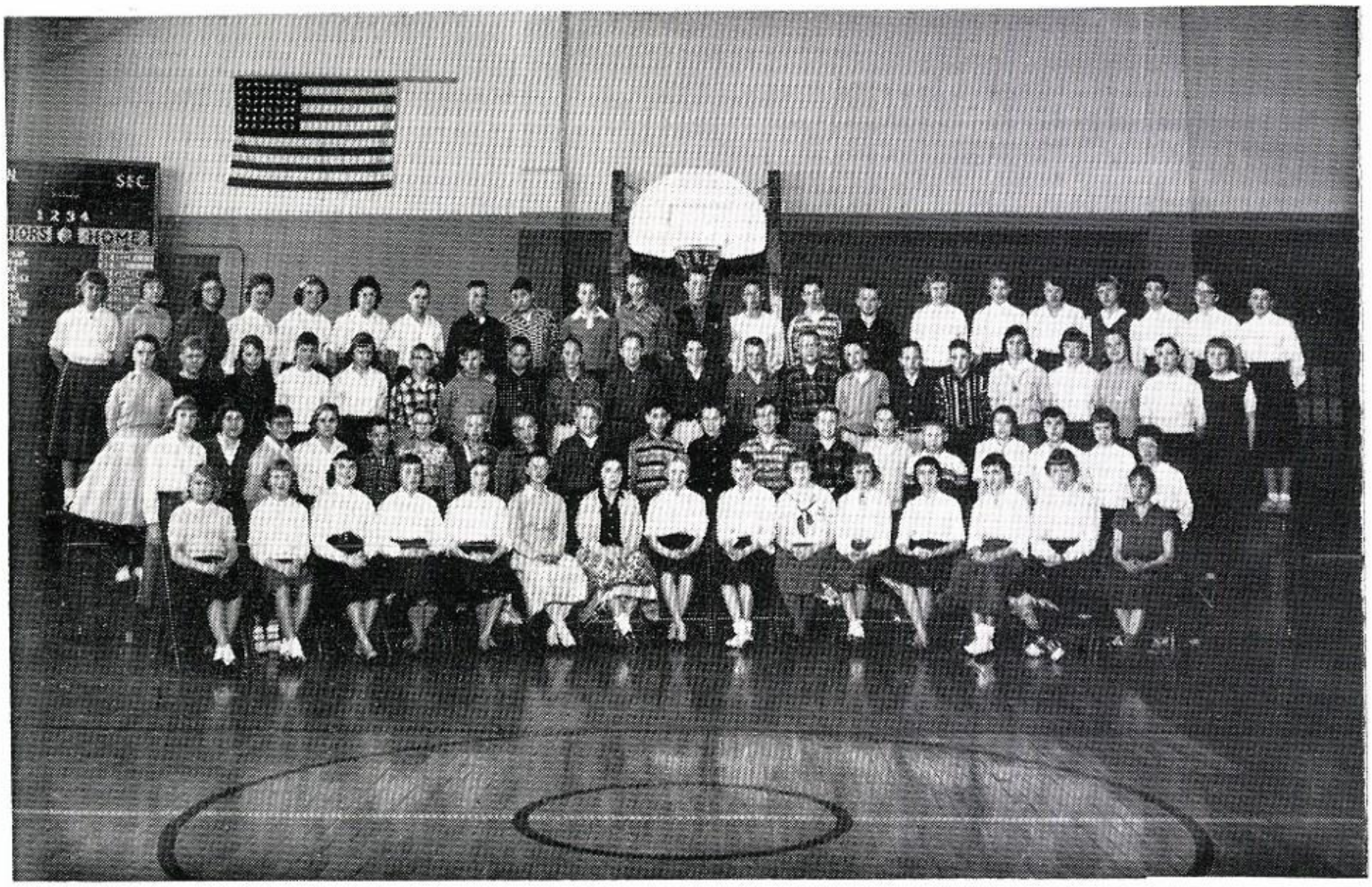

Row 1: Janet Niemi, Nancy Nikkinen, Mary Ann Ylitalo, Karen Oinas, Betty Klein, Kathleen Olson, Mary Ann Campioni, Betty Kemppa, Patricia Sandretto, Gail McLean, Marjorie Haapala, Loretta Poggione, Lois Trevethan, Ellen Manninen, Patricia Bonini.

Row 2: Donna Holombo, Eleanore Beljan, Paulette Eilola, Mary Pekkala, Ronald Gedda, David Waisanen, Paul Oikarinen, David Seppala, Robert Nuranen, Burton Seligmann, David Hermanson, Ronny Bowen, James Liimatta, Roger Haataja, William Downey, Marilyn Ristila, Beverly Tilgner, Joan Kerredge, Roberta Klatzky.

Row 3: Beverly Vitton, Shirley Kemppainen, Maxine Harris, Diana Dover, Ruth Almli, Michael Horner, Rodwell Reed, Richard Beach, Justus Watia, Michael Hellman, Albert Perreault, James Kemppainen, Fred Kesti, Gary Kotila, Harvey Shuler, Daniel Lorenzetti, Suzanne Hauswirth, Sharon Kemppainen, Christine Gustafson, June Odgers, Sandra Karjala.

Row 4: Jean Leinonen, Nancy Mackarain, Annette Gustafson, Jeanne Lauren, Alice Erickson, Judith Gustafson, Judith Zwyghuizen, Edward Baillargeon, Raymond Wargelin, Gary Hauswirth, Tom Poynter, John Podnar, Bill Polkinghorne, Ronald Pelland, Richard Gilbert, Janet Riutta, Karen Saari, Starlett Olsen, Marilyn Mickelich, Mary Beth Dyni, Kristine Tonjum, Sheila Klatzky.

JUNIOR HIGH GLEE CLUB

Director ..... Mrs. Theresa Goodell
Girls' President ..... Beverly Tilgner
Girls' Vice President ..... Janet Riutta
Girls' Secretary ..... Ruth Almli
Librarian ..... Sharon Kemppainen
Boys' President ..... David Seppala
Boys' Vice President ..... David Hermanson
Boys' Secretary ..... Gary Hauswirth
Librarian ..... Burton Seligmann

Sandra Nuranen; Lou Ann Fleming; Karen Klemett

MAJORETTES

Lou Ann Fleming

Sandra Nuranen; Karen Klemett

SENIOR DIRECTORY

CAROL ANN AHOLA — Engineering
Band, 1-2-3-4; Intramurals, 1-2-4; Choir, 2-3-4; Literary Club, 2-3-4; Echo Staff, 2-3-4; Junior play, 3; Junior Prom committee, 3; Future Nurses Club, 3-4; Senior play, 4; Senior Class Council, 4; Yearbook Staff, 4.

JUDITH ANN BAILLARGEON — Literary
Choir, 2; Future Nurses Club, 3-4; Junior Play committee, 3; Prom committee, 3; Senior play, 4.

ROBERT T. BINGHAM — Engineering
Football, 1-2-3-4; Track, 1-2-3-4; Hi-Y, 3-4; Student Council, 4.

GEORGE D. BONINI — General
Secretary, 1; Senior play, 4.

ROGER H. CARLSON — Engineering
Forensics, 1.

RONALD CARLSON — Engineering
Forensics, 1.

MARILYN ROSE DIVECCHIO — Commercial
Key Club, 2-3-4; Echo Staff, 4.

SHARON EVELYN DOVER — Literary
Band, 1-2-3-4; Choir, 1-2; Literary Club, 2-3; Secretary, 4; Future Teachers Club, 3-4; Junior play committee, 3; Echo Staff, 4; Senior play, 4; Forensics, 4; Senior Class president, 4.

RONALD R. ERICKSON — General
Basketball, 1-2.

JOHN GAZAL — Literary
Football, 1; Class Council, 4.

JAMES R. GRASSESCHI — Engineering
Senior play, 4.

WARD GROSNICK — General

SHERON LUCILLE HARRIS — Stenographic
Senatus Club, 2-3-4; Junior play committee, 3; Senior play committee, 4; Home Economics Club, 4.

CECILE FRANCES HENDRICKSON
—Stenographic
Home Economics Club, 4.

GEORGE WILLIAM HENDRICKSON
—General

SHARON ANN HERMANSON — Literary
Band, 1-2-3-4; Choir, 1-2-3-4; Girls Intramurals, 1-2-3; Key Club, 2-3-4, president; Ski Team, 2; Junior Class Play, 3; Junior Prom, 3, co-chairman; Echo Staff, 2-3-4; Senior Class Play, 4; Student Council, 4.

MARY MARGARET HERRES — Literary
Key Club, 2-3-4; Future Nurses Club, 3; Junior Prom committee, 3; Senior Class Play, 4; Home Economics Club, 4.

SYLVIA ANN HILL — Literary
Choir, 1; Cheerleading, 1; Echo Staff, 2-3; Key Club, 3-4.

DENNIS ARCHIE HOSKING — Engineering
Football, 2-3-4; Basketball, 2-3-4; Hi-Y, 3-4; Junior Class Council, 3; Junior Class, vice-president.

JOHN R. HOULE — General

CONSTANCE L. ISOLA — Literary
Signet Club, 2-3, secretary, 4; Junior Prom committee, 3; Junior Play committee, 3; Future Teachers Club, 3; Future Nurses Club, 4; Home Economics Club, 4; Senior Play, 4.

MARY MARTHA JOHNSON — Literary
Band, 1-2-3-4; Choir, 1-2-3-4; Intramurals, 1; Literary Club, 2-3-4, president; Echo Staff, 2-3; Ski Team, 2-3-4; Junior Play committee, 3; Junior Prom committee, 3; Future Nurses Club, 3; Senior Play, 4; Senior Class Council, 4; Home Economics Club, 4.

ANN MARIE KANGAS — Literary
Signet Club, 2-3-4; Future Nurses Club, 3-4; Home Economics Club 4, treasurer; Senior Play, 4.

CLAYTON WAYNE KANGAS — Engineering
Basketball, 1-2; Intramurals, 1-2-3; Football, 2; Junior Play, 3; Prom committee, 3; Senior Play, 4; Senior Class, treasurer; Yearbook Staff, 4.

HELEN MARIE KEMPPAINEN — Stenographic
Key Club, 2-3-4; Junior Varsity Cheerleading, 2; Echo Staff, 2-4; Junior Prom committee, 3; Junior Play committee, 3; Senior Class Play, 4; Home Economics Club, 4.

JOHN CHARLES KEMPPAINEN — Literary

PHILIP EDWIN KLEMETT — Engineering
Freshman Class, president; Football, 1-2-3-4, Co-captain; Basketball, 1-2-3-4, co-captain; Track, 1-2-3-4; Choir, 1-2-3-4; Student Council, 1-2-3-4; Hi-Y, 2-3, treasurer, 4, president; Junior Class Play committee, 3; Junior Prom committee, 3; Senior Class Play committee, 4.

KATHLEEN JOYCE KOLEHMAINEN
—Stenographic
Signet Club, 2-3-4; Home Economics Club, 4.

JAMES ANTHONY KUZDRALL — Engineering
Band, 1-2-3-4; Choir, 1-2-3-4; Yearbook, Co-editor, 4.

GEORGEANNE LINDALL LAITALA — Literary
Intramurals, 1-2-3-4; Student Council, 1-2-3-4; Choir, 2; Key Club, 2-3-4; Echo Staff, 2-3-4; Class President, 2-3; Ski Team, 2-3-4; Junior Play; Senior Play; Echo editor, 4; Future Teachers Club, 3-4.

JUDITH ROSEMARY LAITINEN — Engineering
Forensics, 1-2; Choir, 1-2-3-4; Ski team, 1-2-3-4; Intramurals, 1-2; Student Council, 2-3-4, Vice-Pres. 3, Pres. 4; Literary Club, 2-3-4, Vice-Pres. 3; Echo Staff, 2-3-4; Junior Class Play; Senior Class Play; Future Teachers Club, 3-4, Vice-Pres. 3; Class secretary, 3; Prom committee; Senior Class Council.

ALBERTA HELEN LeGAULT — Commercial
Choir, 1-2-3-4; Senatus Club, 2-3-4; Home Economics Club, 4.

JOYCE MARIE LEHTINEN — Literary
Signet Club, 2-3-4; Future Nurses Club, 3-4; Senior Play; Home Economics Club, Pres. 4.

GERALD J. LEHTO — General
Junior Prom committee; Senior Play committee.

DAVID JOHN LEHTOLA — Engineering
Football, 1-2-4; Basketball, 1-2; Hi-Y Club, 4.

GEORGE EDWIN LEINONEN JR.—Engineering
Football, 1-2-4; Basketball, 1-2; Junior Class Council, 3; Class treasurer, 3; Hi-Y, 4.

EDWARD MORTON LIEBLEIN — Literary
Ski team, 1-2 Capt., 3 Capt., 4 Capt.; Echo Staff, 1-2-3; Tri-C, 2-3 Pres., 4 Pres.; Track, 3-4; Junior Play committee, 3; Junior Prom, 3, co-chairman; Vice-president, 4; Yearbook Staff, 4; Class Council, 4; Student Council, 4.

DORIS B. A. LIIMATTA — Stenoghaphic
Senatus Club, 2-3, treasurer; 4, president; Class Council, 3; Prom committee, 3; Echo Staff, 3-4; Home Economics Club, 4.

MARIE LILLIAN LIIMATTA — Stenographic
Echo Staff, 3.

EVELYN SARAH LINDSTROM — Literary
Forensics, 2-3-4; Future Teachers Club, 3-4; Senatus Club, 3-4, secretary-treasurer; Prom committee, 3; Junior Class Play committee, 3; Home Economics Club, 4, Vice-president; Senior Class Play committee, 4; Echo Staff, 4.

PHILLIP LUNDMAN — General
Tri-C Club, 3-4; Senior Play committee, 4; Echo Staff, 4; Yearbook Staff, 4.

MARGARET VICTORIA MAKI — Engineering
Band, 1-2-3-4; Key Club, 2-3-4; Echo Staff, 2-3-4; Class Secretary, 2; Junior Class Play, 3; Yearbook Staff, 4; Home Economics Club, 4; Future Teachers Club, 4, president; Senior Class Play, 4.

WILHO R. MAKI — General

MARLENE JO-ANN McMARTHY—Stenographic
Junior Varsity Cheerleading, 1; Key Club, 3-4; Echo Staff, 3; Home Economics Club, 4; Senior Play, 4.

JUDITH ANN McCLELLAN — Literary
Choir, 1-2-3-4; Junior Varsity Cheerleading, 1-2; Varsity Cheerleading, 3-4; Echo Staff, 2-3-4; Key Club, 2-3-4, secretary-treasurer; Student Council, 3-4, secretary-treasurer; Future Nurses Club, 3, vice-president; Junior Play Committee, 3; Junior Prom committee, 3; Senior Play committee, 4; Home Economics Club, 4, secretary.

NORMA JEAN MOILANEN — Stenographic
Girls Intramurals, 1-2; Senatus Club, 3-4; Home Economics Club, 4.

THOMAS J. MOLISE — General
Football, 2; Echo Staff, 2, assistant editor; Junior Prom committee, 3; Tri-C Club, 4.

MARGARET ANN MOLL — Literary
Choir, 1-2; Senior Class Council, 4; Yearbook committee, 4.

MARY CATHERINE MONETTE — Engineering
Key Club, 2-3-4; Junior Class Council, 3; Future Teachers Club, 3-4; Junior Play committee, 3; Junior Prom committee, 3; Echo Staff, 3-4, senior associate editor; Home Economics Club, 4; Senior Class Play, 4; Yearbook Staff, 4.

ELIZABETH ANN MURTONEN — Literary
Band, 1-2-3-4; Girls Intramurals, 1; Forensics, 2-4; Echo Staff, 2-3; Literary Club, 3-4; Future Nurses Club, 3, treasurer, 4, secretary; Junior Class Play, 3; Prom committee, 3; Home Economics Club, 4; Senior Class Play, 4.

JOYCE CAROLYN NIEMI — Literary
Band, 1-2-3; Literary Club, 2-3, treasurer, 4; Ski team, 2-3-4; Echo Staff, 2-3; Junior Play committee, 3; Student Council, 3-4; Future Nurses Club, 3-4; Senior Class Play, 4.

LINDA SOFIA NIKULA — Literary
Band, 1-2-3-4; Choir, 1-2; Literary Club, 2-3-4; Junior Prom committee, 3; Echo Staff, 4; Yearbook Staff, 4; Senior Class Council, 4; Senior Play committee,4.

RONALD NUTTALL — Engineering

MARCIA JEAN ODGERS — Commercial
Girls Intramurals, 1; Senatus Club, 3; Home Economics Club, 4.

VIRGINIA SHARON ODGERS — Stenographic
Senatus Club, 2-3-4; Home Economics Club, 4.

ANN MARIE O'LEARY — Stenographic
Choir, 1-2-3-4; Junior Varsity Cheerleading, 1-2; Girls Intramurals, 1-2; Literary Club, 2-3-4; Junior Play committee, 3; Junior Prom committee, 3; Future Teachers Club, 4, secretary; Echo Staff, 4; Senior Play committee, 4; Yearbook Staff, 4; Student Council, 4; Home Economics Club, 4.

CAROLE ANN PEKKALA — Stenographic
Band, 1-2; Signet Club, 3-4; Echo Staff, 3; Junior Prom committee, 3; Junior Play committee,3; Senior Play committee, 4.

CAROL ANN PERRAULT — Commercial
Signet Club, 2-3-4; Junior Prom committee; Junior Play committee; Senior Play committee; Senior Class Council; Vocational Training, 4.

THOMAS EARL POLKINGHORNE—Engineering
Basketball, 1-2-3-4; Track, 1-2-3; Choir, 1-2; Hi-Y Club, 4; Student Council, 4.

GORDON J. PULDA — General
Vocational Training, 3-4.

LOIS AILEEN RAASIO—Stenographic
Senatus Club, 2-3-4; Home Economics Club, 4.

JOYCE ELAINE RISTILA — Literary
Junior Varsity Cheerleading, 1-2; Echo Staff, 1-2-3-4; Literary Club, 2-3-4; Junior Prom committee; Senior Class Play; Home Economics Club.

WENDELL WILLIAM ROMBERG — General
Basketball, 1-2; Junior Prom committee; Senior Play committee.

JUDITH ANN RYAN — Literary
Girls Intramurals, 1; Echo Staff, 2-3-4; Key Club, 2-3-4; Future Nurses, 3; Senior Class Play; Student Council, 4; Vocational Training, 4.

VIRGINIA JOY SAARI — Literary
Echo Staff, 2-3-4; Key Club, 2-3-4; Future Nurses, 3; Junior Play committee; Junior Prom committee; Senior Class Play.

JEROME A. SAARINEN — General

JOHANNA ELAINE SALO — Stenographic
Junior Play committee; Junior Prom Committee; Vocational Training, 4; Senior Play committee.

SANDRA DIANNE SANDELL — Literary
Superior, Wisconsin, 1-2-3; Senior Class Play; Echo Staff.

CHARLES ORESTE SANTORI — Engineering
Tri-C Club, 2-3-4; Junior Play committee; Junior Prom Committee; Student Council, 4; Senior Class Council; Senior Play committee; Yearbook Staff.

DIANE FAYE SORVISTO — Commercial
Echo Staff 3-4; Senatus Club 3-4.

DAVID HERBERT SPEAR — Engineering
Junior Prom committee; Tri-C Club 3-4; Junior Class Play; Senior Class Play; Senior Class Council.

JOHN-PETER D. STADIUS — Engineering
Student Council 1-2-3-4; Band, 1-2-3-4; Choir, 1-2-3-4; Orchestra, 1-2; Junior Class Play; ,Junior Prom committee; Senior Class Play; Yearbook Co-editor.

DARLENE THERESE STOCKER — Engineering
Senatus Club, 2-3-4; Junior Play committee; Senior Class Council; Senior Play committee; Home Economics Club; Echo Staff.

JOHN HEGGLUND STRAND — Literary
Basketball, 1-2; Tri-C Club, 2-3-4; Junior Class Council; Junior Play committee; Student Council, 4; Senior Class Council; Senior Play committee.

DAVID ARNOLD TONJUM — Engineering
Choir, 1; Junior Play committee; Senior Play committee.

ROBERT WILLIAM TREVETHAN — General
Ski Team, 1-2-3; Student Council, 1-2-3-4; Tri-C Club, 1-2-3-4; Junior Class Council.

BARARA JOYCE USIMAKI — Literary
Choir, 1-2-3-4; Girls Intramurals, 1-2-4; Ski Team, 2; Forensics, 1-2; Junior Class Council; Junior Prom committee; Junior Play committee; Literary Club, 3-4; Future Nurses, 3-4; Senior Class Play; Echo Staff.

PETER JAMES VEENSTRA — Engineering
Grand Rapids, Michigan, 1-2.

KATHLEEN ANNE VOLLMER — Literary
Echo Staff, 2-3; Key Club, 3-4; Future Nurses, 4; Home Economics Club, 4; Senior Class Play.

KAARINA MARIANNE WARGELIN — Literary
Band, 1-2-3-4; Choir, 1-2-3-4; Girls Intramurals, 1-2-3-4; Orchestra, 1; Literary Club, 2-3-4; Forensics, 2-3-4; Echo Staff, 3-4; Junior Prom committee; Junior Play committee; Future Teachers, 3-4; Ski Team, 4; Senior Class Play; Yearbook Staff.

JUDITH ANN WESALA — Engineering
Band, 1-2-3-4; Signet Club, 2-3-4; Junior Prom committee; Junior Class Play; Future Teachers, 3-4; Senior Class Play; Echo Staff, 4; Student Council, 4; Yearbook Staff.

ROBERT WALTER WHINNEN — Engineering
Choir, 1; Football, 2-3-4; Junior Class Council.

RICHARD M. WIITANEN — Engineering
Student Council, 1-2-3-4; Basketball, 1-2-3-4; Choir, 1; Junior Class Council; Senior Class Council; Echo Staff, 4.

JOHN E. WIRKKULA — Commercial

ADVERTISERS

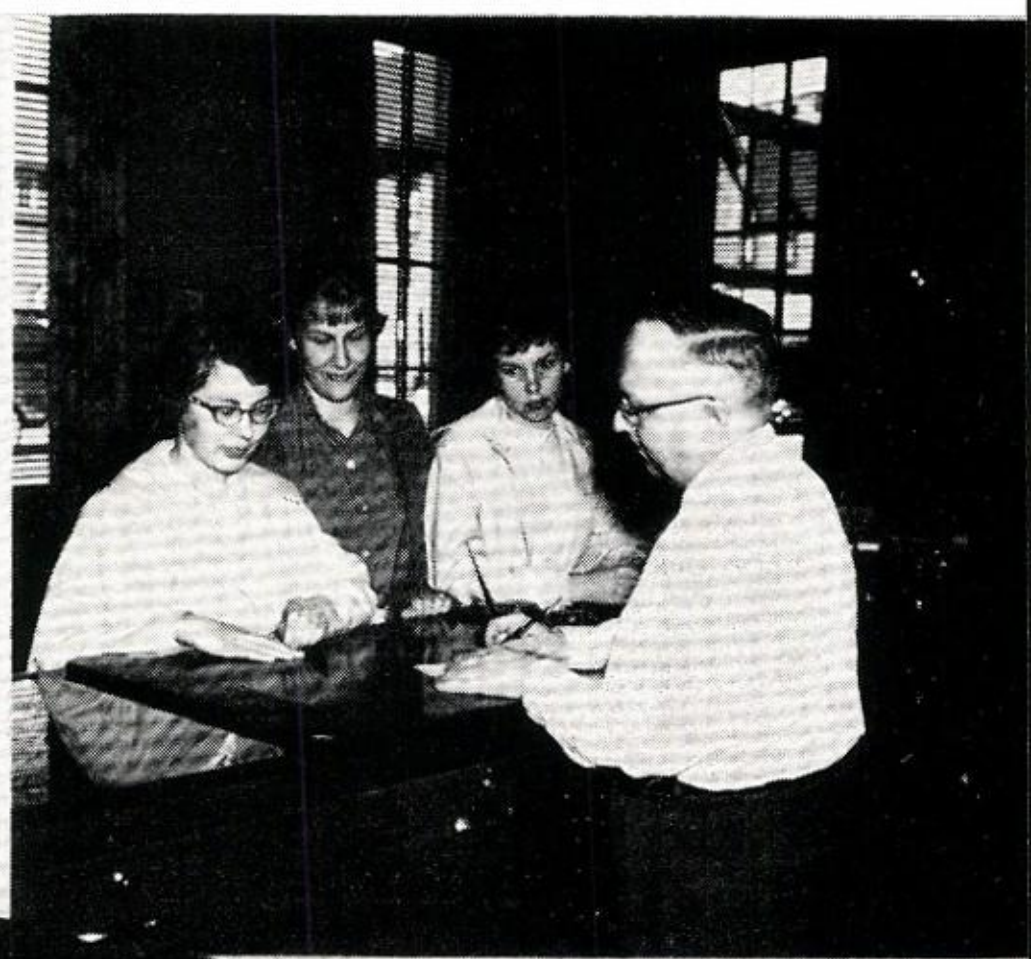

LEO H. ROY AGENCY

Service that Satisfies

Insurance — Bonds — Real Estate

Phone 76 — Hancock

THE BLUE STAR LUNCH

Home Cooking

Ruth and Charles Pyorala

— HANCOCK —

ROY'S PHARMACY

Roy R. Monette, R.Ph.

Reliable Prescription Service

606 Shelden, Houghton — Phone 130

Compliments of

PORTAGE COAL & DOCK COMPANY

Congratulations, Seniors

MILLER'S JEWELRY

Artcarved Diamond Rings

Hancock, Michigan

COAST to COAST STORE

Hardware & Auto Supplies

Hancock, Michigan

Congratulations to the Class of '59

ECONOMY SHOE STORE

Hancock, Michigan

Best of Luck to the Class of '59

Cash & Carry Lumber Co.

Hancock, Michigan

Upper Peninsula Sound Co.

The House of Listening Pleasure!

Phone 3479 — Hancock

Congratulations — Seniors —

FAMILY—IGA

Hancock, Michigan

Northern Community System, Inc.

Box 111 — Houghton, Michigan

Congratulations, Seniors

THE BRODEUR AGENCY

Insurance — Real Estate
Loans — Renting — Bonds

Hancock, Michigan

Congratulations, Seniors

JOE'S CHICKEN BASKET

— West Hancock —

T. E. WESALA AGENCY

Insurance

Hotel Scott Building

Phone 818 —— Hancock

CITY DRUG STORE

The Prescription Store

Walgreen Agency

Phone 204 —— Hancock

TWIN CITY STYLE SHOP

Hancock, Michigan

SAVELA FURNACE SERVICE

Heating — Air Conditioning
Sheet Metal Work

Hancock, Michigan

"Best Wishes Seniors"

— from —

Northern Auto Service

Hancock, Michigan

Congratulations and Best Wishes
to the Class of '59

PEDERSON JEWELRY

119 Quincy St., Hancock

Phone 2077

Congratulations, Seniors

SUE'S HAT SHOP

Hats and Accessories

108 Quincy St., Hancock

BANCROFT MILK

— Hancock —

The Upper Peninsula's Finest

ELMER F. KRATT AGENCY

General Insurance
Bonds and Real Estate

— Hancock —

Congratulations, Seniors

Maki's Steam & Shower Bath

Hancock, Michigan — Phone 919

HANCOCK HARDWARE

Your Frigidaire Dealer

Hancock, Michigan

Cuff's Radio & TV Service

Motorola Radios
Sylvania TV Sets

Phone 986 —— Hancock

Erickson's Barber Shop

411 Shelden Ave.

Houghton, Michigan

Congratulations, Seniors

Morning Glory Dairy Co.

Hancock, Michigan

KIRKISH FURNITURE

of Houghton

Wishes the "Best of Luck to the Seniors of '59"

COHODAS-PAOLI

Houghton, Michigan

Congratulations and Best Wishes to the Class of '59

Remember it pays to shop at . . .

A & P SUPER MARKET

Hancock, Michigan

BROWN AUTO PARTS

121 - 123 Quincy Street

Hancock, Michigan

DOVER MUSIC HOUSE

Wurlitzer Pianos — Organs
White Sewing Machines

. . . Kelvinator Refrigerators . . .

General Office Supply

Typewriters . . . Adding Machines
School Supplies & Equipment

209 Quincy St. — Hancock, Michigan

FRITZ VIESER

Locksmith

Hancock, Michigan

Class of '59 . . . from now on—it's up to you!
Congratulations and may you have success!

WICKLEY AGENCY

Insurance and Real Estate

Hancock, Michigan

Congratulations Class of '59

NISSILA FLOWER SHOP

Phone 622-J
320 Quincy St. — Hancock

Congratulations, Seniors

KALEVA CAFE

Hancock, Michigan

THE TERVO AGENCY

Oliver M. Mikkola

Telephone: One One

Hancock, Michigan

WAISANEN'S

. . . The Store for Men . . .

218 Quincy St.

Hancock, Michigan

Congratulations, Seniors

CECILE'S CORSET SHOP

Prop. — Mrs. Russell Schumaker

Phone 333 — Hancock

CENTRAL PHARMACY

"Your Rexall Store"

Walter Mattson, R.Ph.

Phone 116 — 201 Quincy, Hancock

PHIL'S

Decorating & Upholstering
— Free Estimates —

Phone 948 or 2798 — Hancock

LAZZARI'S MARKET

"Meet us for Good Meat"

Phone 1555 — Hancock

Congratulations Class of '59

AHO'S FASHION SHOP

Teen-Age Shopping Center

Hancock, Michigan

Jay's Standard Service

Congratulates
Seniors of '59

Hermann Heating Company

Heating Installation and Service

Houghton — Phone 810

COPPER COUNTRY CO-OP

Federal Credit Union

Not for Profit — But for Service

412 Quincy St. — Hancock

Best Wishes Class of '59

. . . from the . . .

HOTEL SCOTT

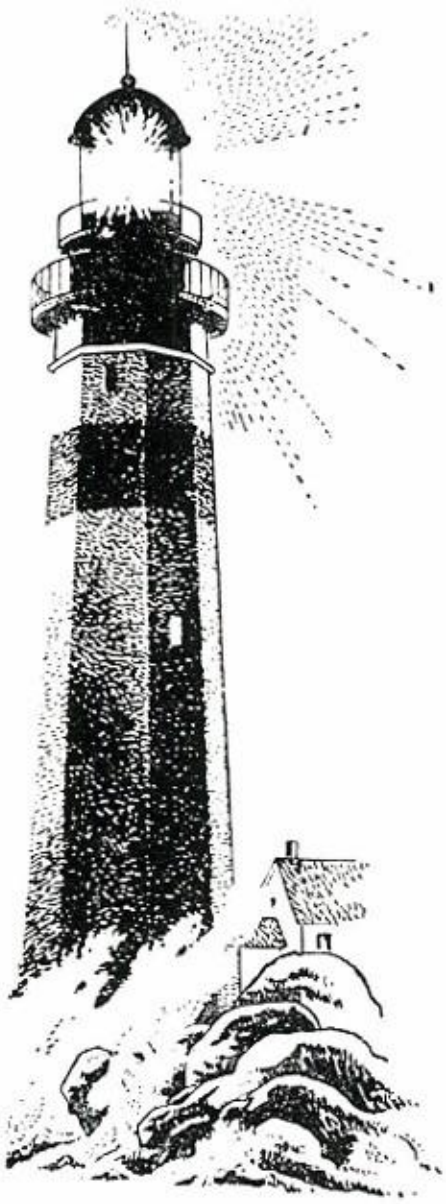

The light that won't blow out

When you go into the world, you may acquire wealth in gold, lands, ships, or skyscrapers. This is wealth that you can lose overnite.

The education you have acquired is an asset — a light — that you can't "blow"! Even as you use it, it burns but brighter!

THE BOOK CONCERN

HANCOCK, MICHIGAN

Congratulations,
Seniors

•

KIRKISH-GAZAL

Everything
in Foods

•

HANCOCK, MICHIGAN

BEST WISHES!

Armstrong-Thielman
Lumber Company

•

Authorities on Building
Materials

•

HUBBELL — CALUMET
HANCOCK — L'ANSE

Congratulations
to the
SENIORS
of
1959

QUALITY CLOTHES — QUALITY FURNITURE

"If It's New — We Have It"

Hancock, Michigan

CONGRATULATIONS CLASS OF '59

Here's a sincere wish for your continued happiness, health and success through the years ahead.

Upper Peninsula Power Company

CONGRATULATIONS

. . . and . . .

BEST WISHES

to the

CLASS OF '59

HANCOCK-TEEN-CENTER

Open Every Friday and Saturday Night

8:00 P.M.—12:00 P.M.

Nutini's
Supper Club
Cocktail Lounge

•

Copper Country's
Finest

•

— HANCOCK —

SWIFT HARDWARE

•

The Best Place
to Buy
Hardware

•

HOUGHTON, MICHIGAN

The
COPPER
COUNTRY
AUTOMOBILE
DEALERS
and
ASSOCIATES

•

Buy Your Used Car
. . . from . . .
Your New Car Dealer

Congratulations!
CLASS OF '59

•

OIVA WATIA

Copper Theatres

LODE — KERREDGE
ORPHEUM — CALUMET

•

"Movies Are Your Best Entertainment"

Congratultions
and
Best Wishes
to the
Class of '59

•

CONWAY'S FINE FOODS

Congratulations and Best Wishes
to the Class of '59
...from...

MEMORIAL CHAPEL

HANCOCK, MICHIGAN

Ask for

Mattson's

Quality Flavors

Famous since 1909

Squirt — Orange Crush

COCA COLA

Bottling Co. of Hancock, Inc.

Hancock, Michigan

- *Dry Cleaning*
- *Linen Rental*
- *Laundry*

Copper Range Laundry

Houghton — Phone 400

The

SUPERIOR NATIONAL BANK AND TRUST COMPANY

"Your Bank of Superior Service"

HANCOCK, MICHIGAN

BEST WISHES:—
CLASS OF 1959

•

VOLLWERTH & CO.

Quality Meat Products

Hancock — Iron Mountain
Marquette

BEST WISHES
to the
SENIORS OF 1959

•

WMPL

•

"The Smile in the Middle of the Dial"

Compliments of

Detroit & Northern Savings & Loan Association

Home Office — Hancock, Michigan
Branches — Detroit and Flint

•

Assets — $75,000,000.00
Current Dividend — 3%

ERNIE'S BAKERY

Ernie and Zelda Peryam

— High Quality Baked Goods —

Hancock, Michigan

JOFFEE'S—The Men's Store

The Place to go
For the Brands You Know

Hancock, Michigan

RAY LAITI—Jeweler

Elgin - Longines - Hamilton Watches
Keepsake - Starfire - Kaynar
Diamond Rings

Hancock, Michigan

KOFFEE KUP

. . . Fine Food Served Right . . .

Hancock, Michigan

Best of Luck to the Class of '59

Abrahams Modern Cleaners

GEORGE S. KAHOUN, *Prop.*

Hancock, Michigan

Before You Plan — See McGann

McGann Building Supply

612 Hancock St. — Hancock, Mich.

Telephone 3100

GOOD LUCK
to the
GRADUATES
from the

NORTHWOODS SPORT STORE

Hancock, Michigan

First in . . .

- **Friendliness**
- **Style**
- **Service**

SHOP AT . . .

WEBER'S

For All Your
Sports Wear
— or —
Sporting Goods

•
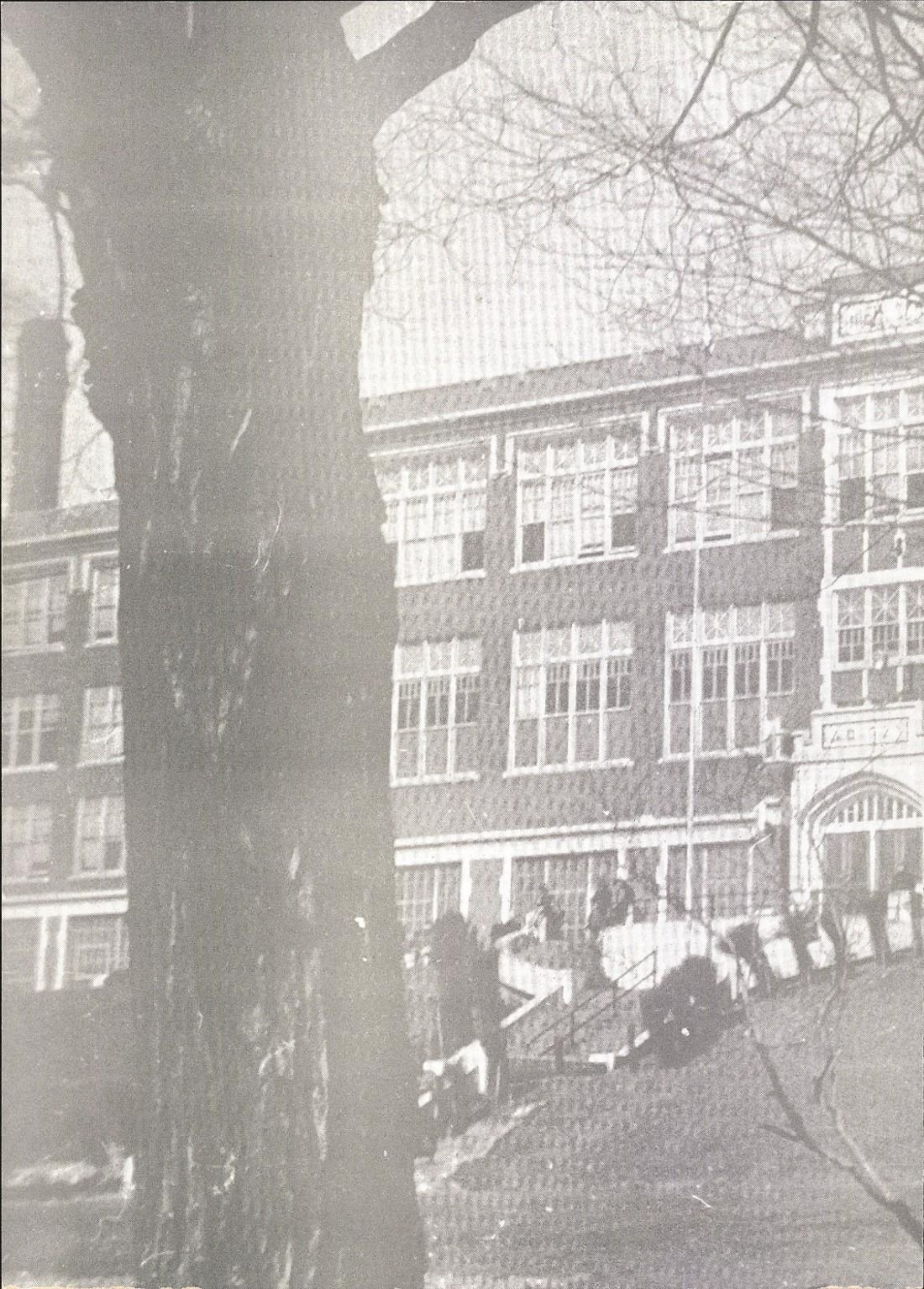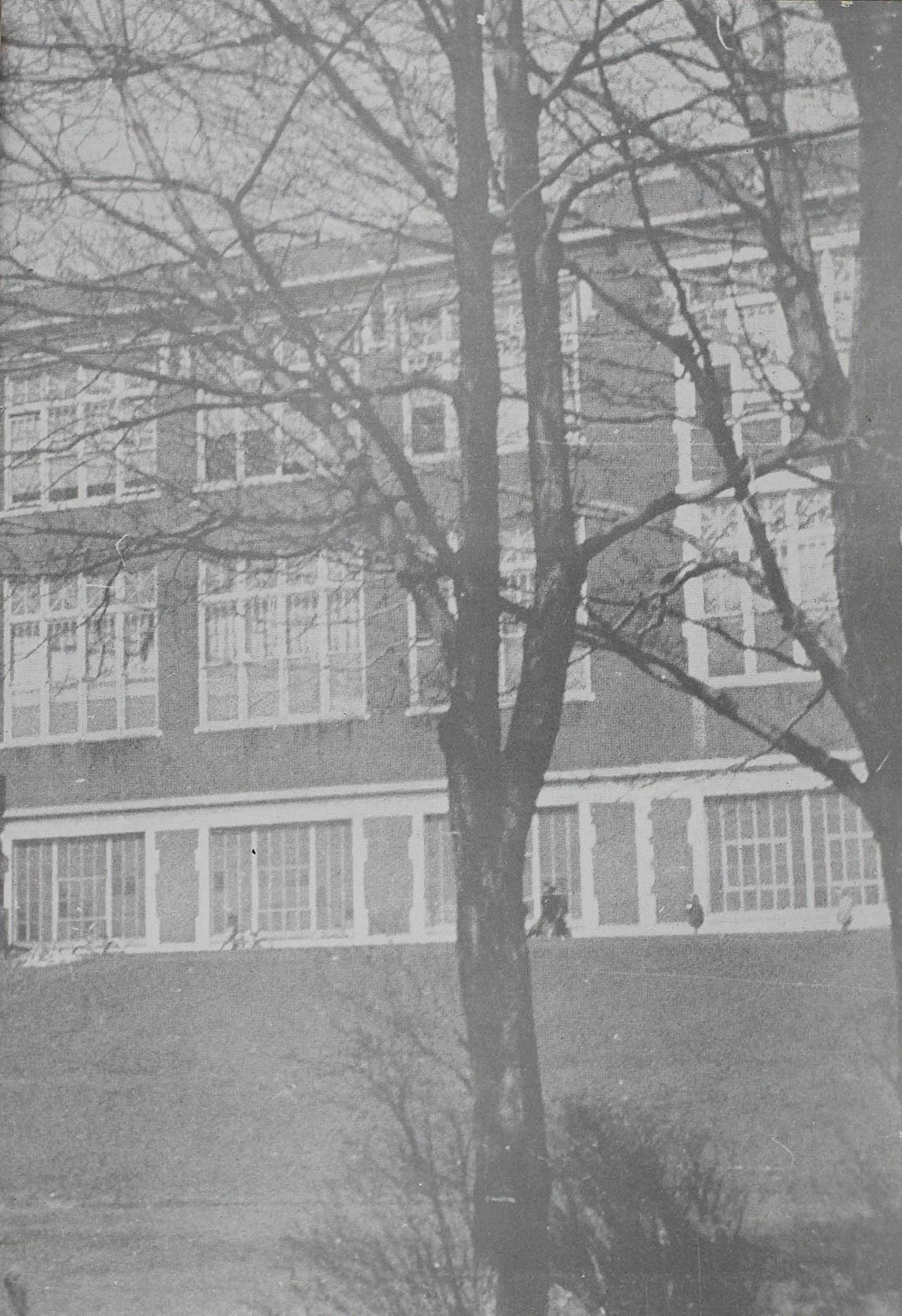
Best of Luck to you all!